

FIJOS

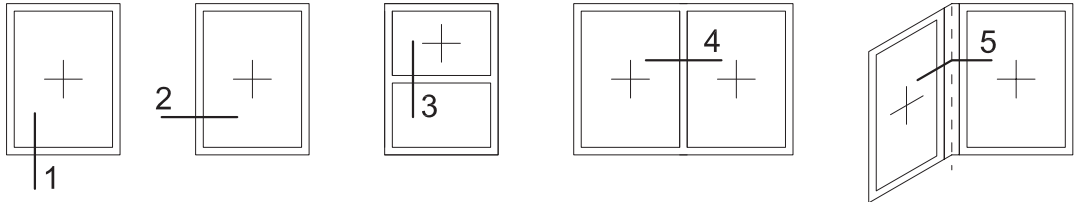

VENTANAS

Ap. Interior

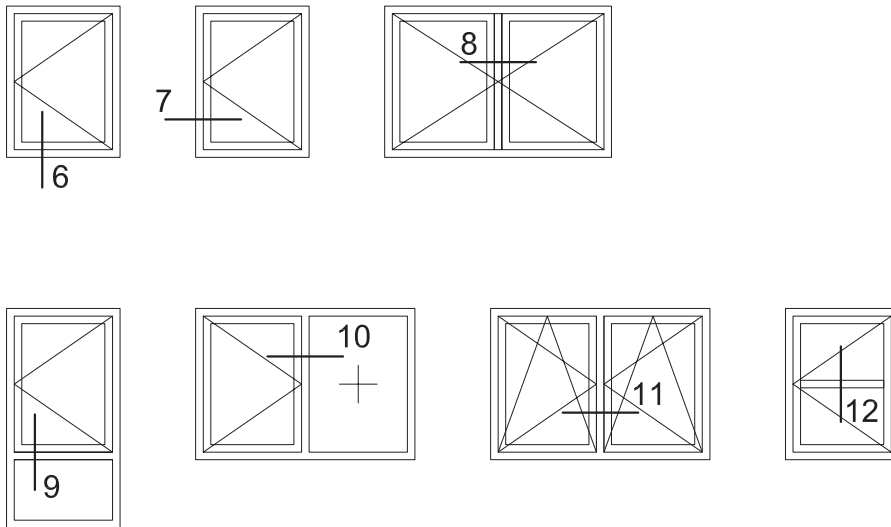

Ap. Exterior

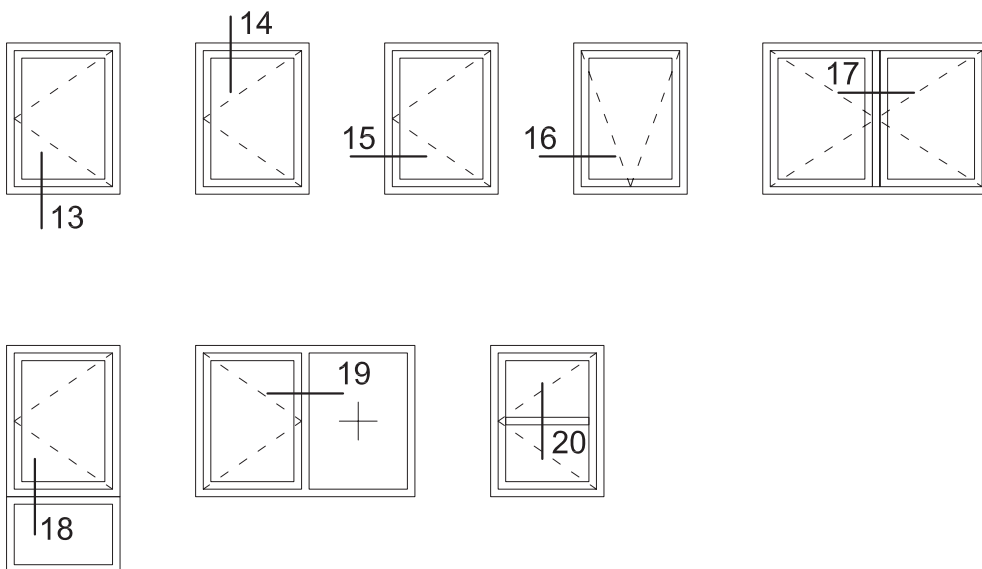

Ap. Interior

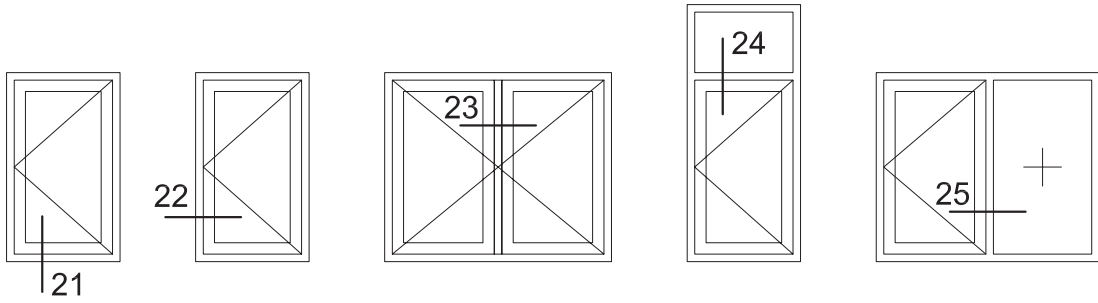

Oscilo Paralelas

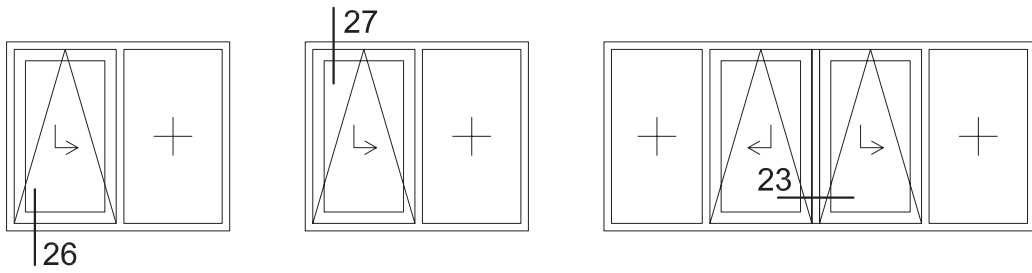

BALCONERAS

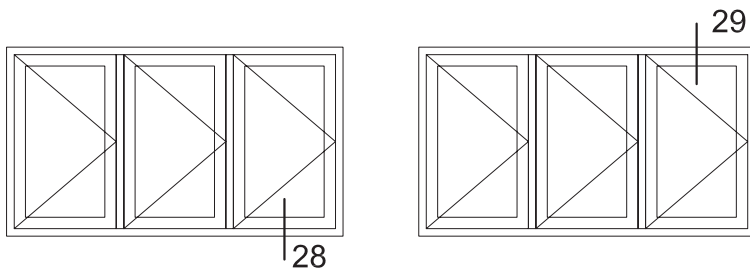

Plegables

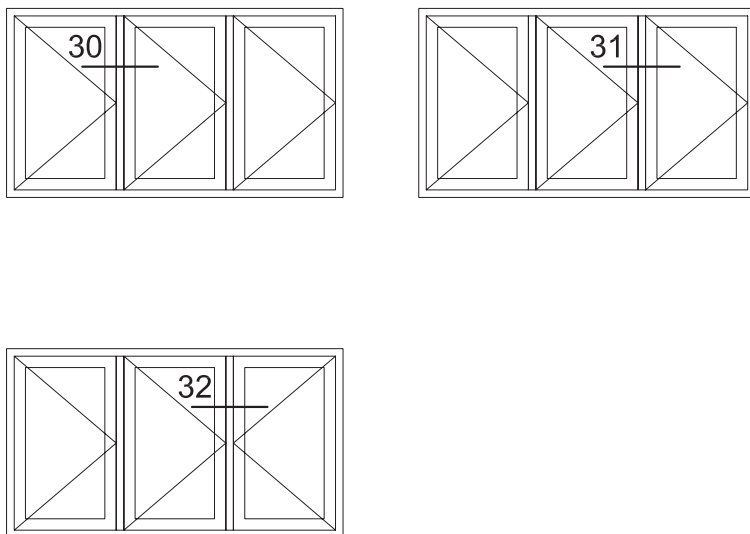

PUERTAS

Ap. Interior

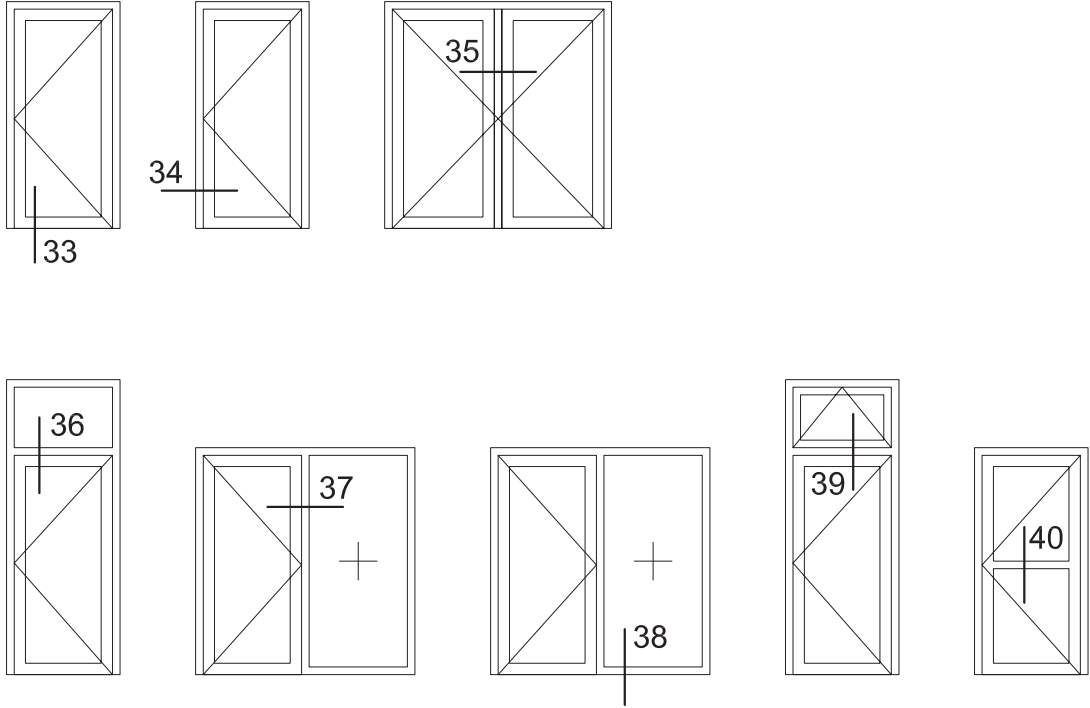

Ap. Exterior

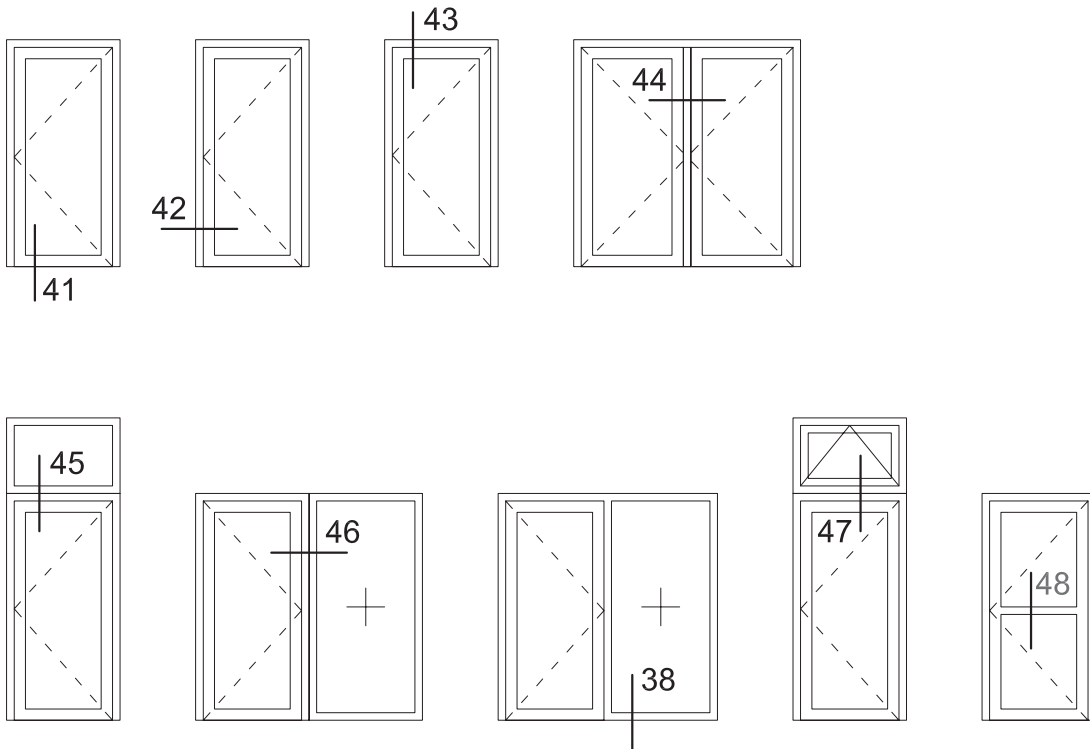

COR 60 CC16

Nudos

1:1

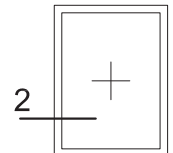
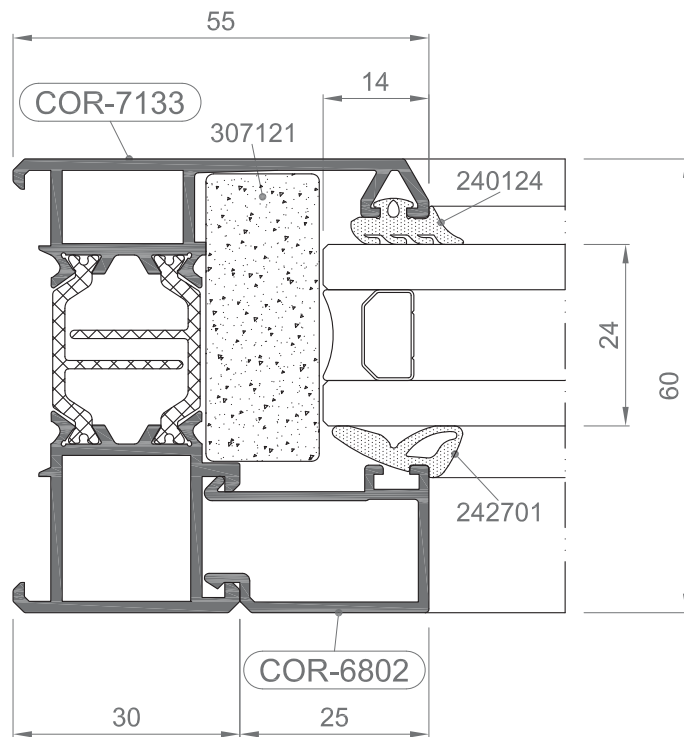
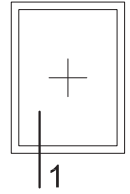
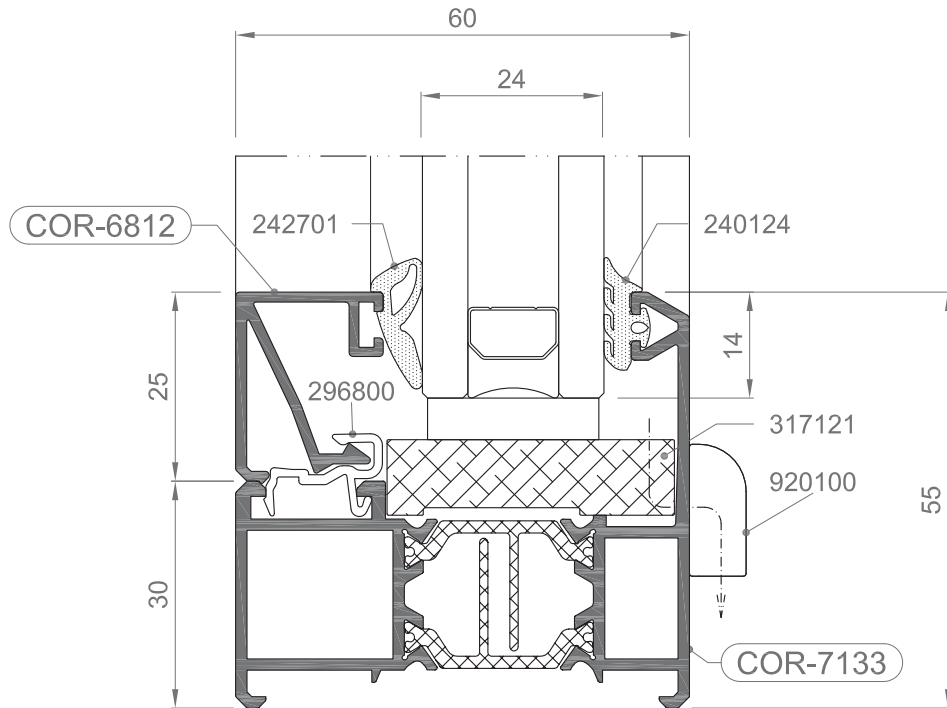

COR 60 CC16

Nudos

1:1

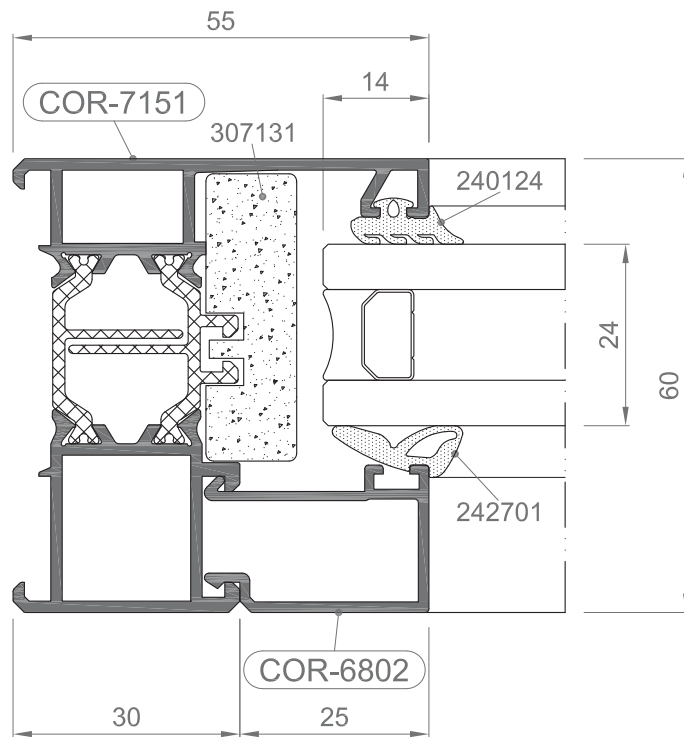
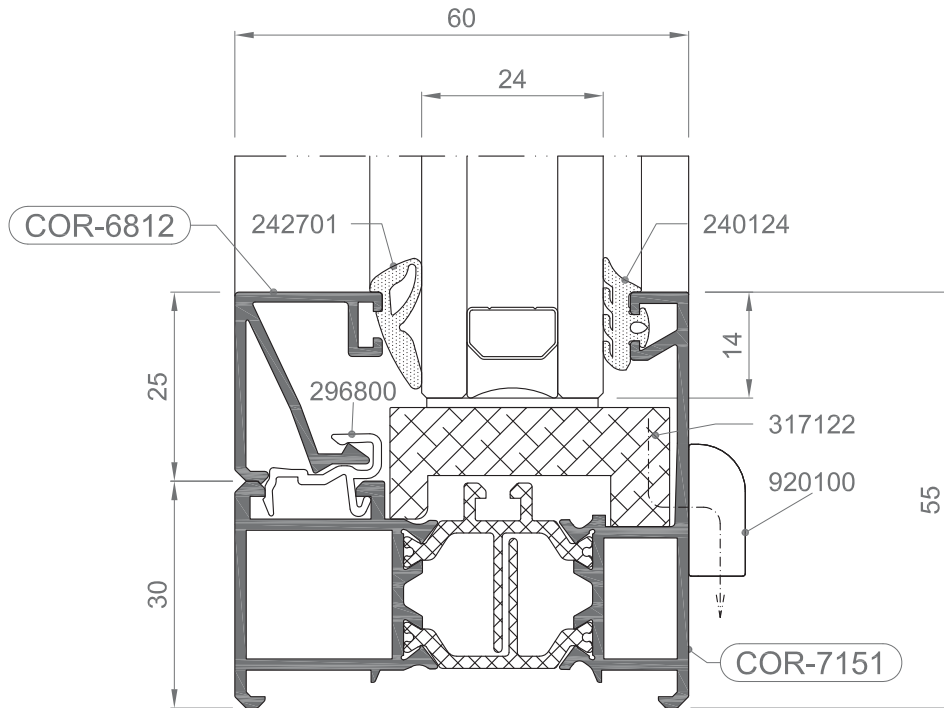

COR 60 CC16

Nudos

1:1

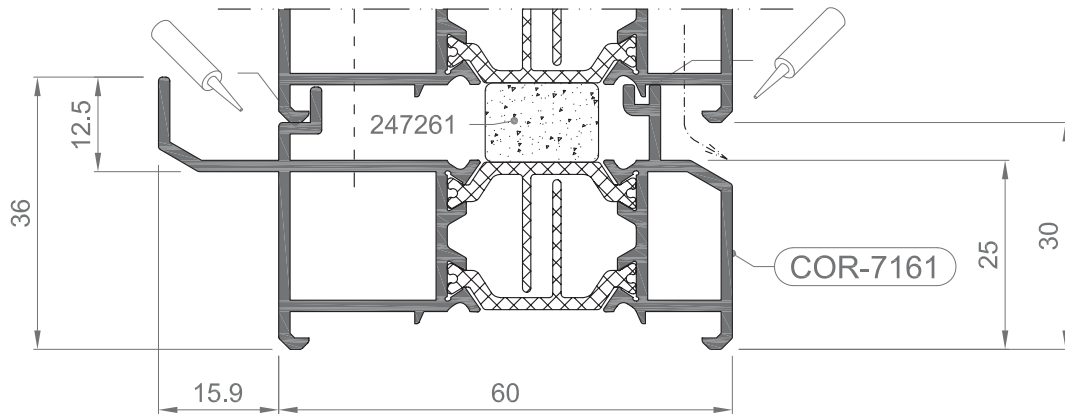
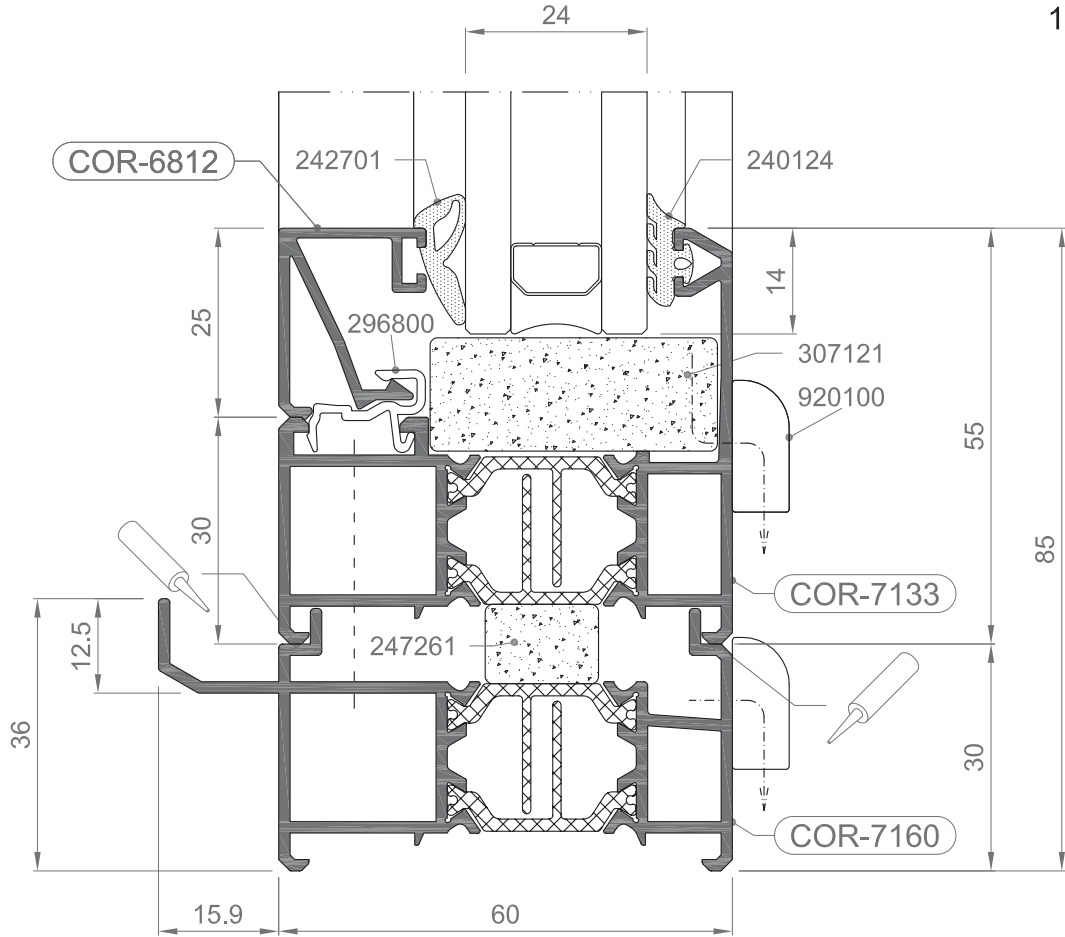
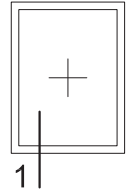

COR 60 CC16

Nudos

1:1

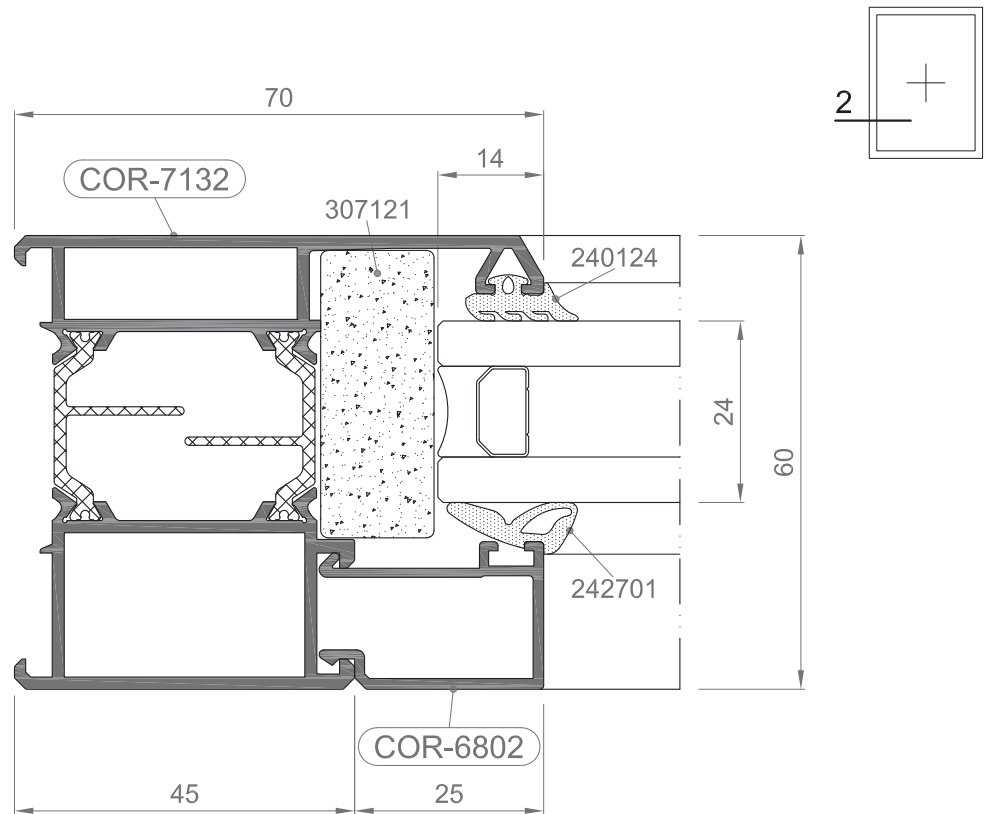
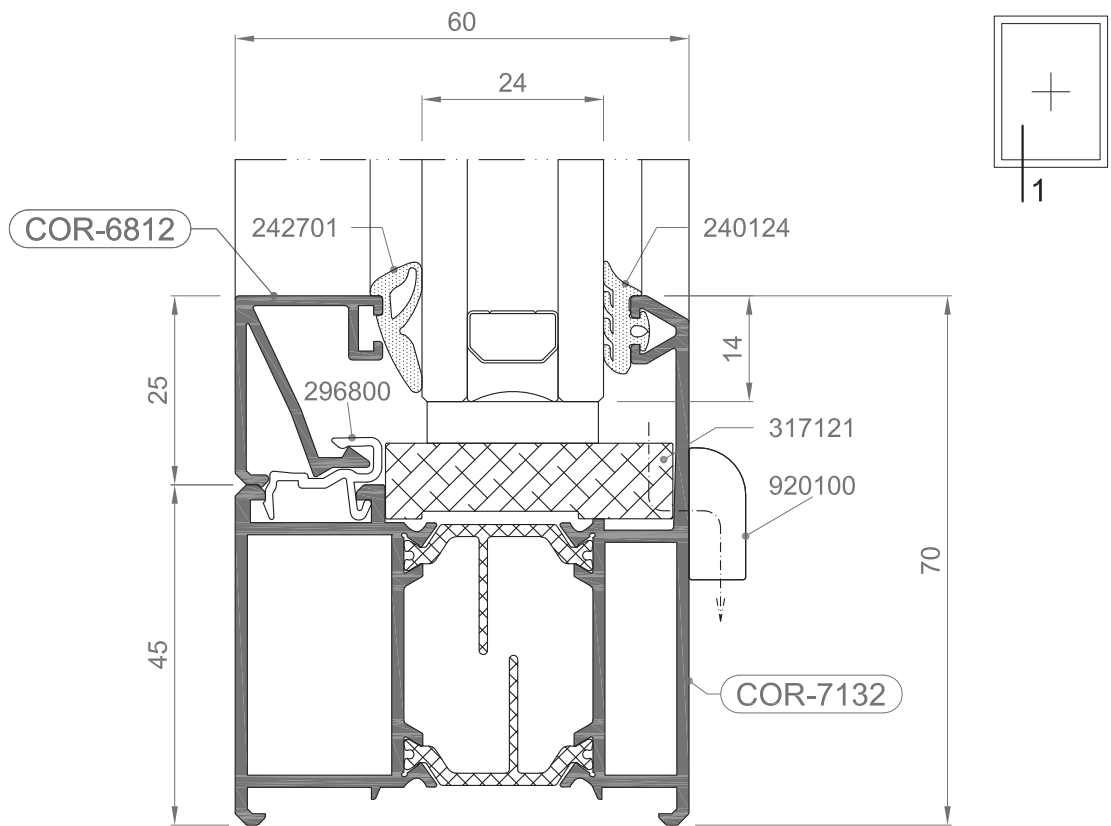

COR 60 CC16

Nudos

1:1

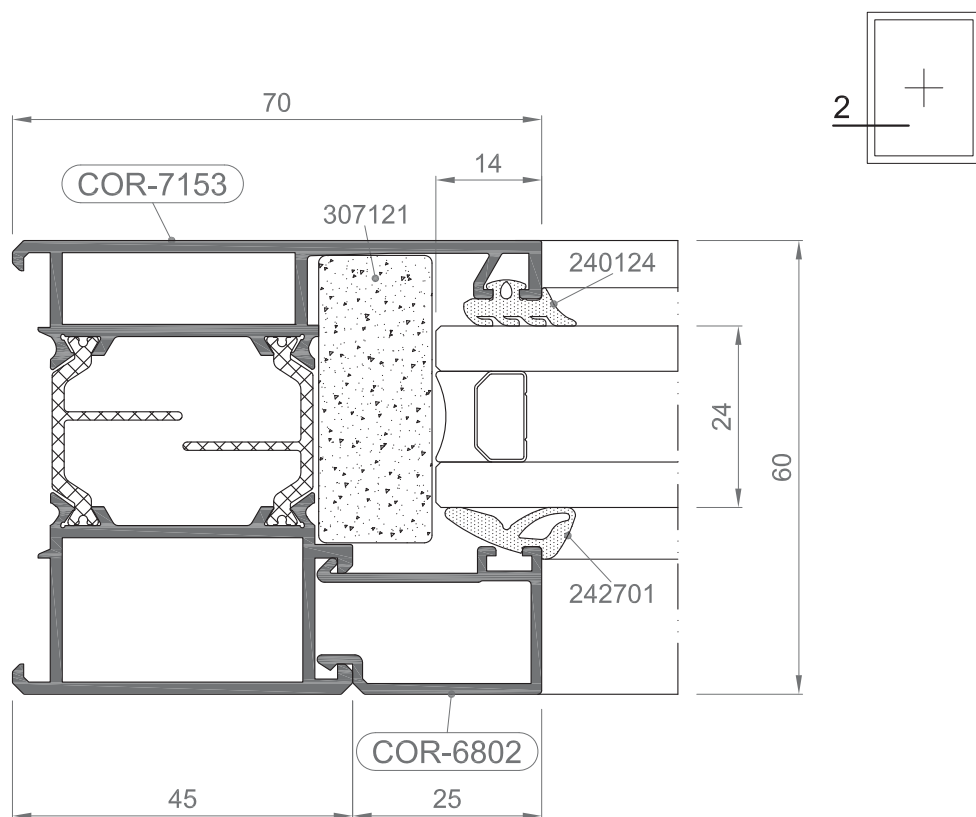
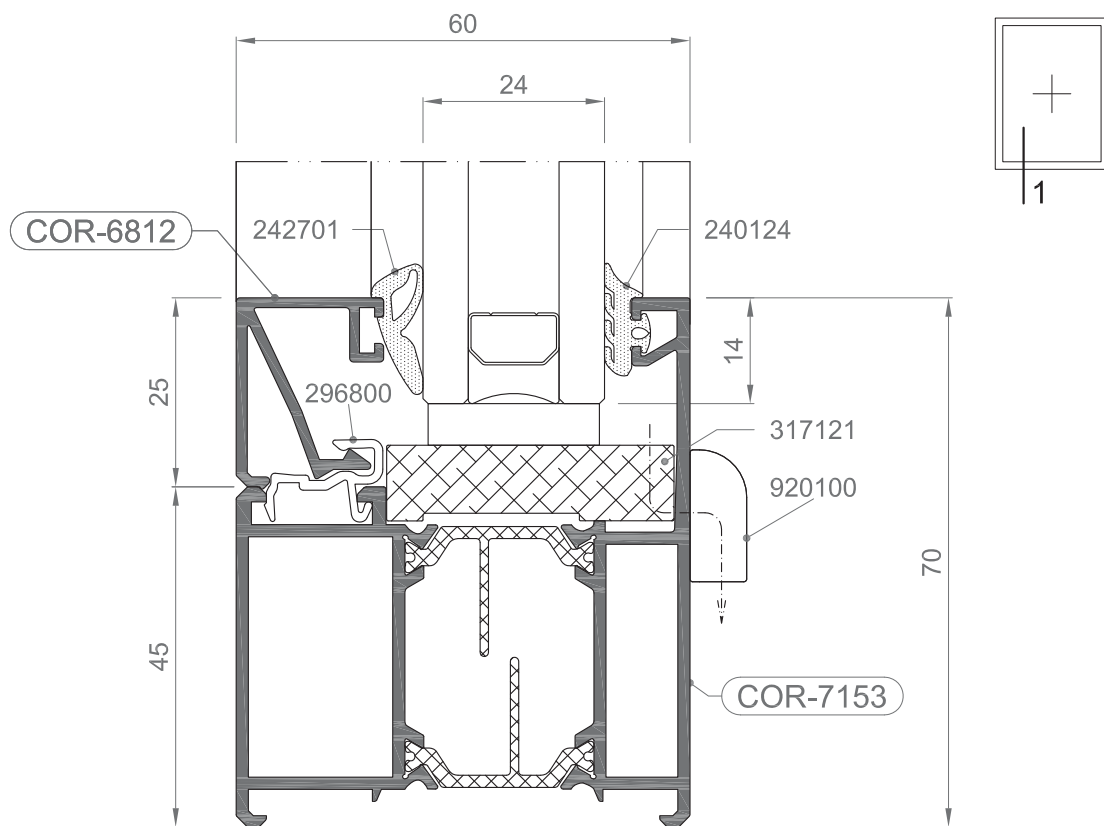

COR 60 CC16

Nudos

1:1

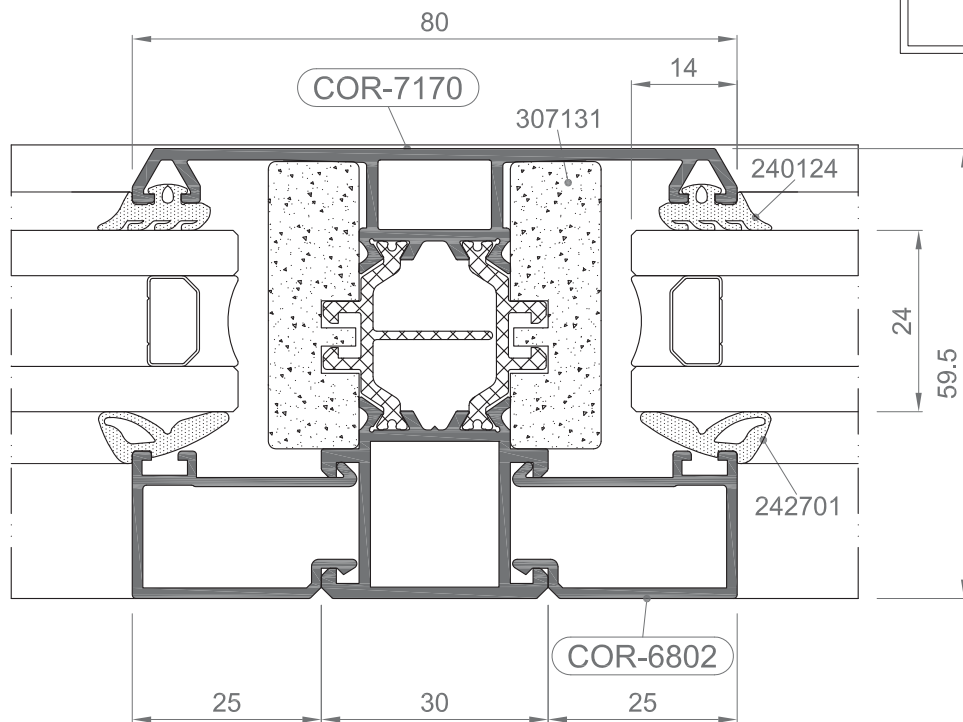
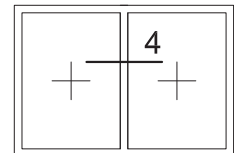
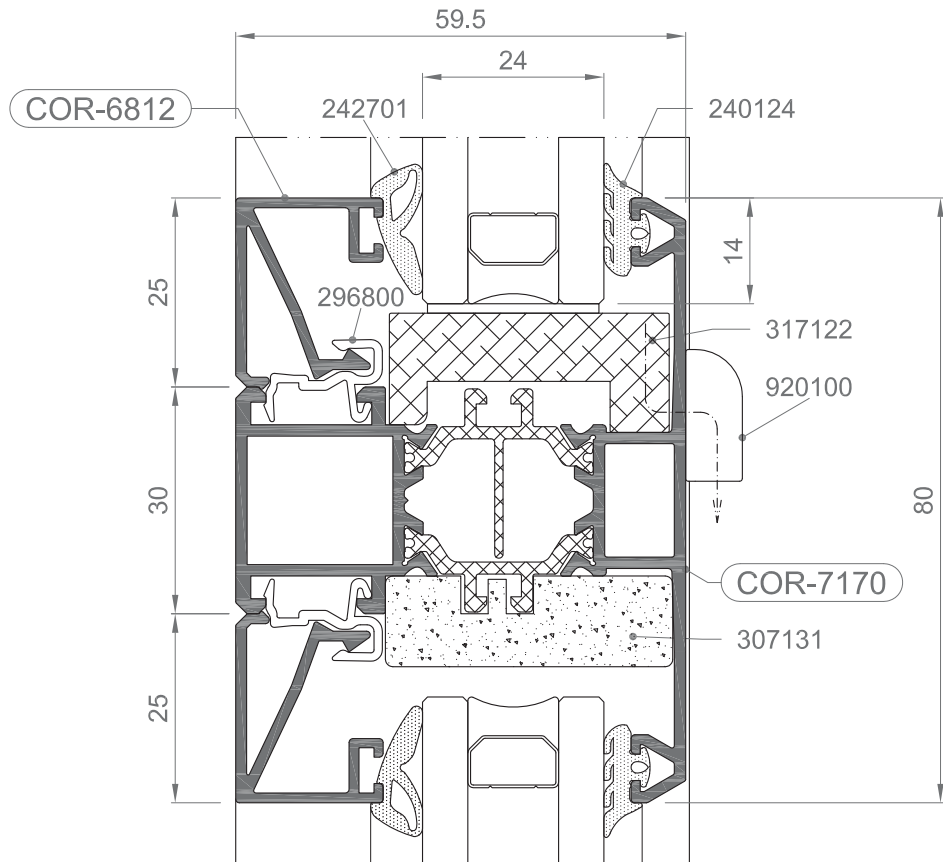

COR 60 CC16

Nudos

1:1

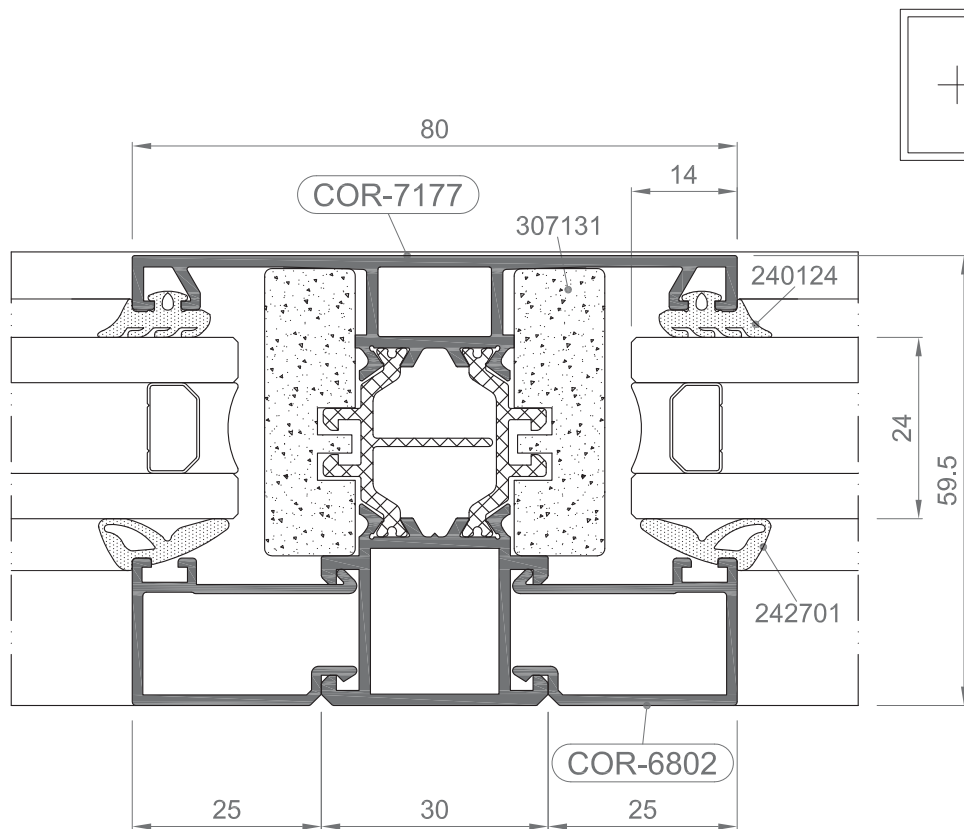
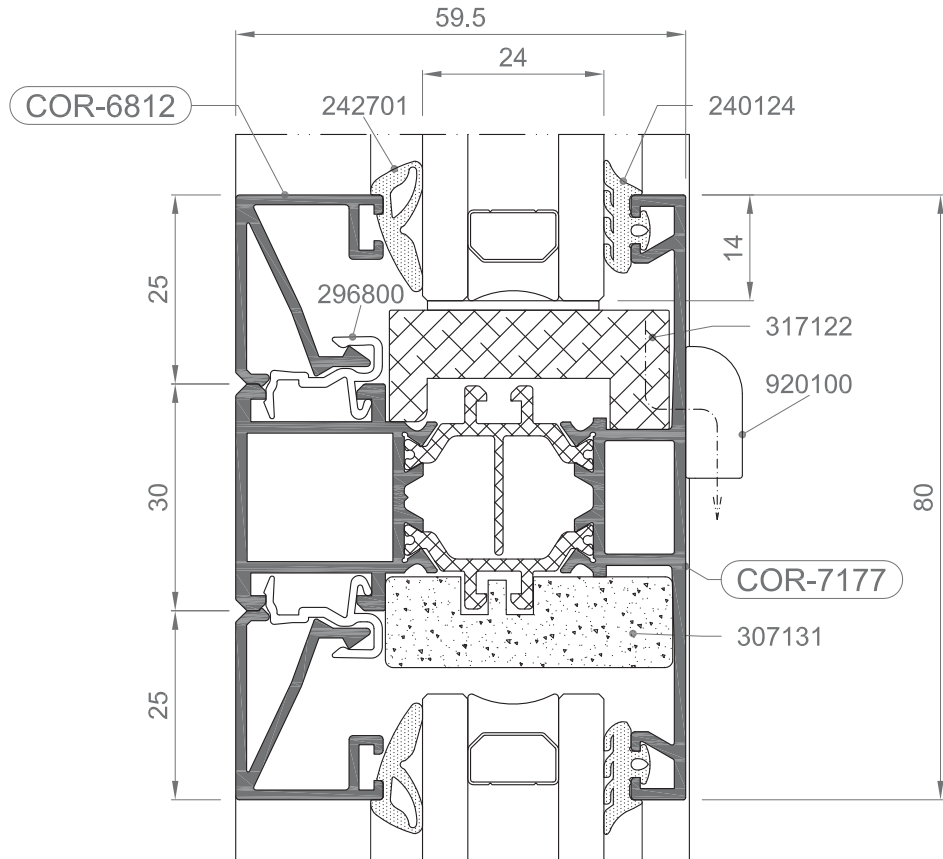

COR 60 CC16

Nudos

1:1

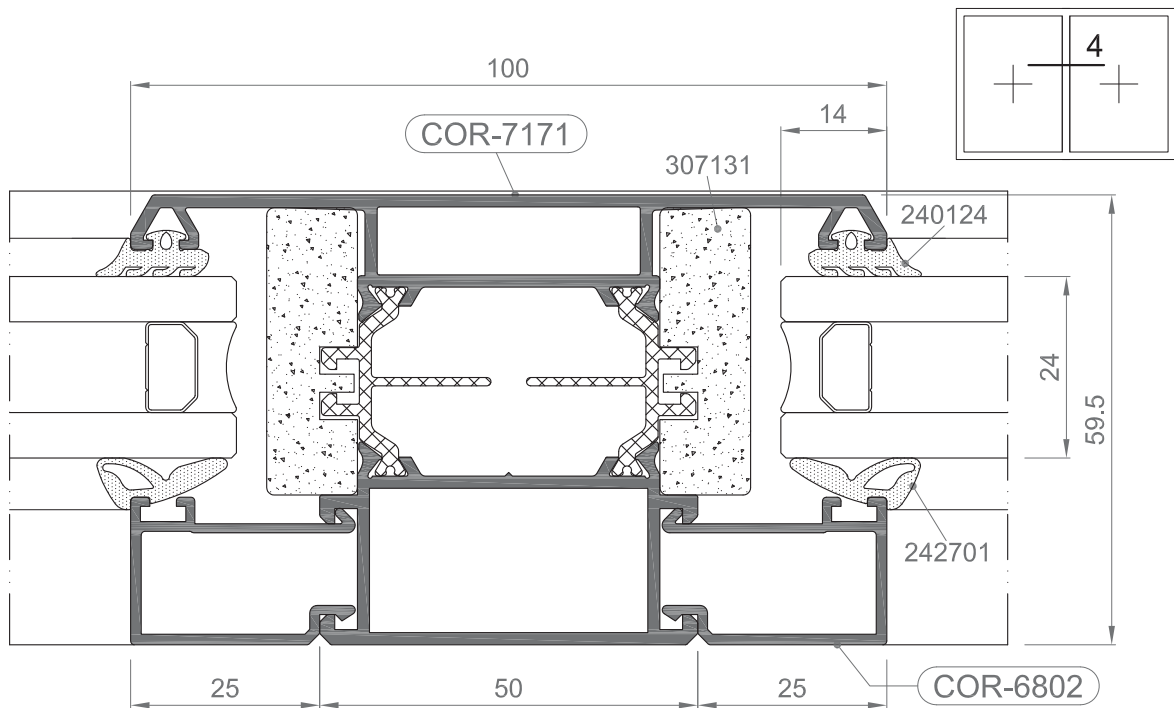
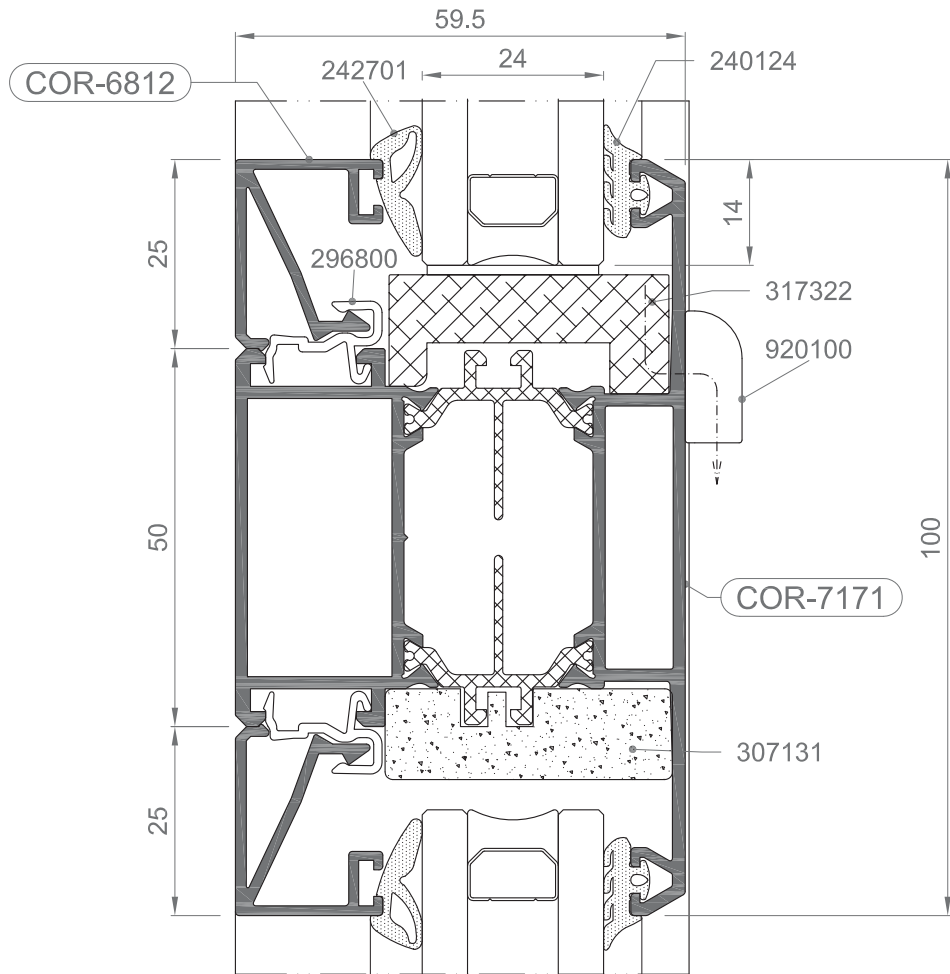

COR 60 CC16

Nudos

1:1

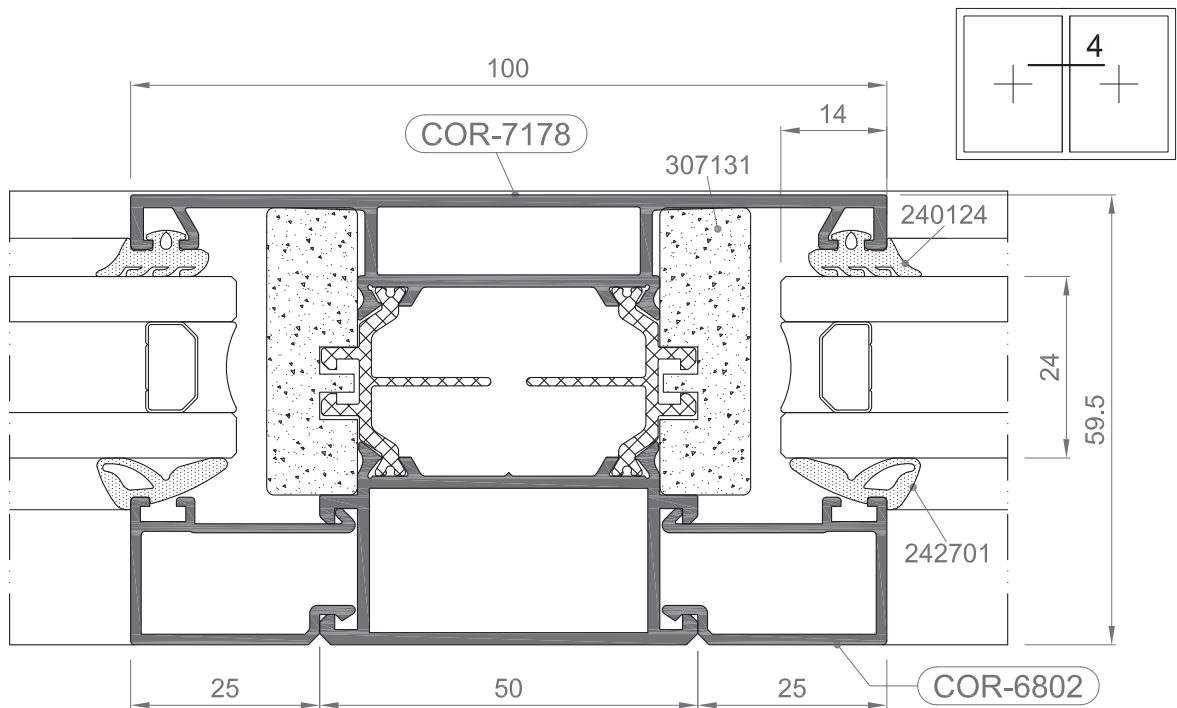
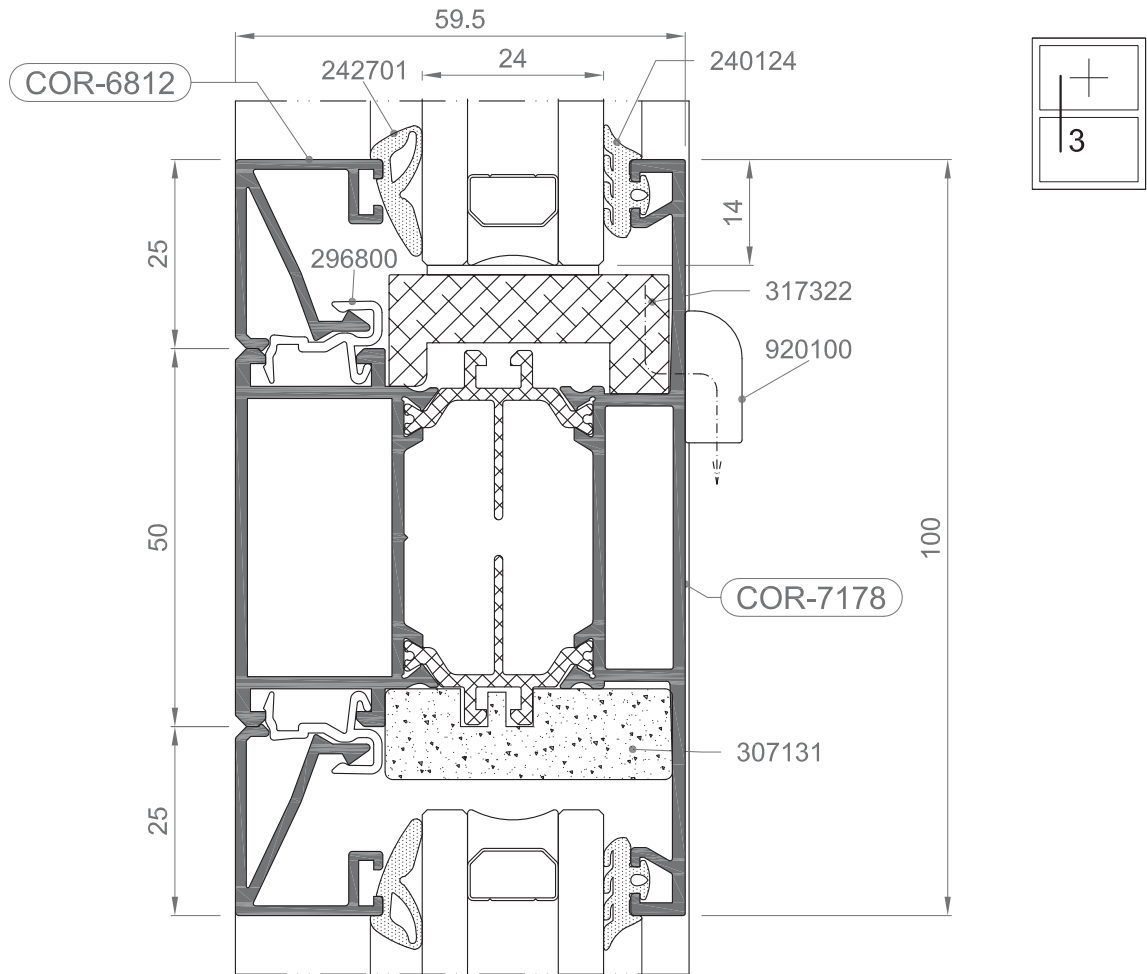

1:1

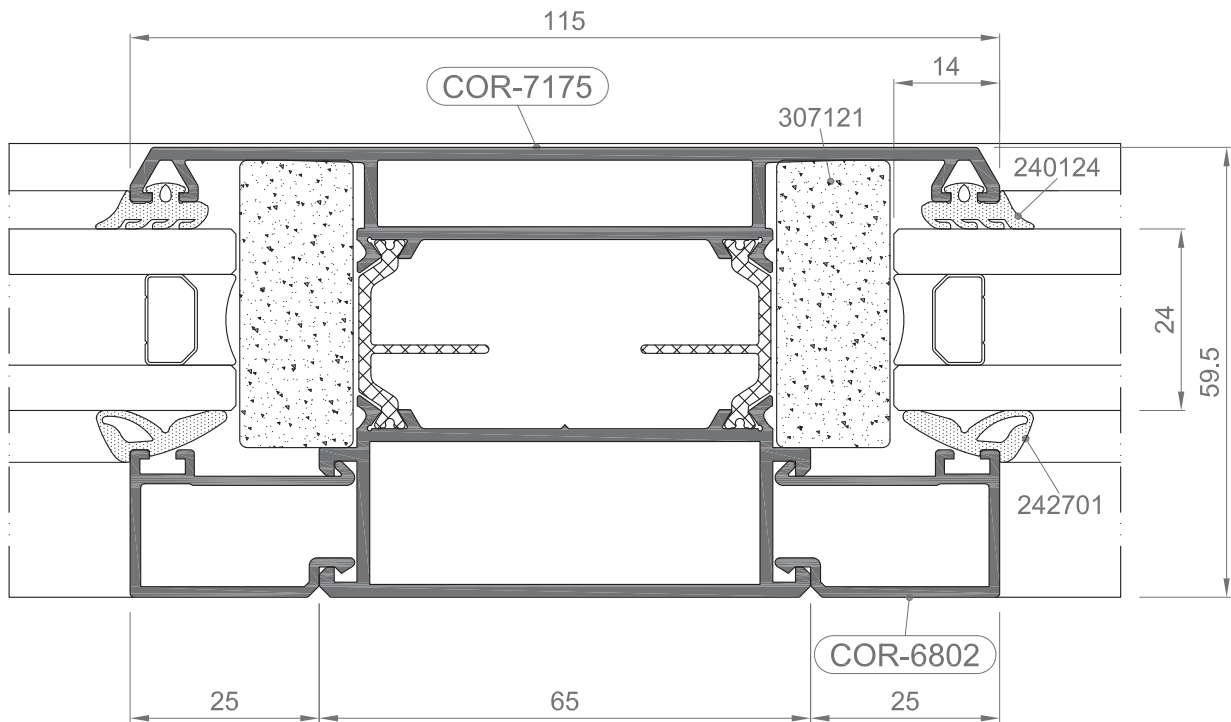
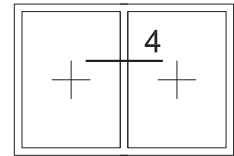

COR 60 CC16

Nudos

1:1

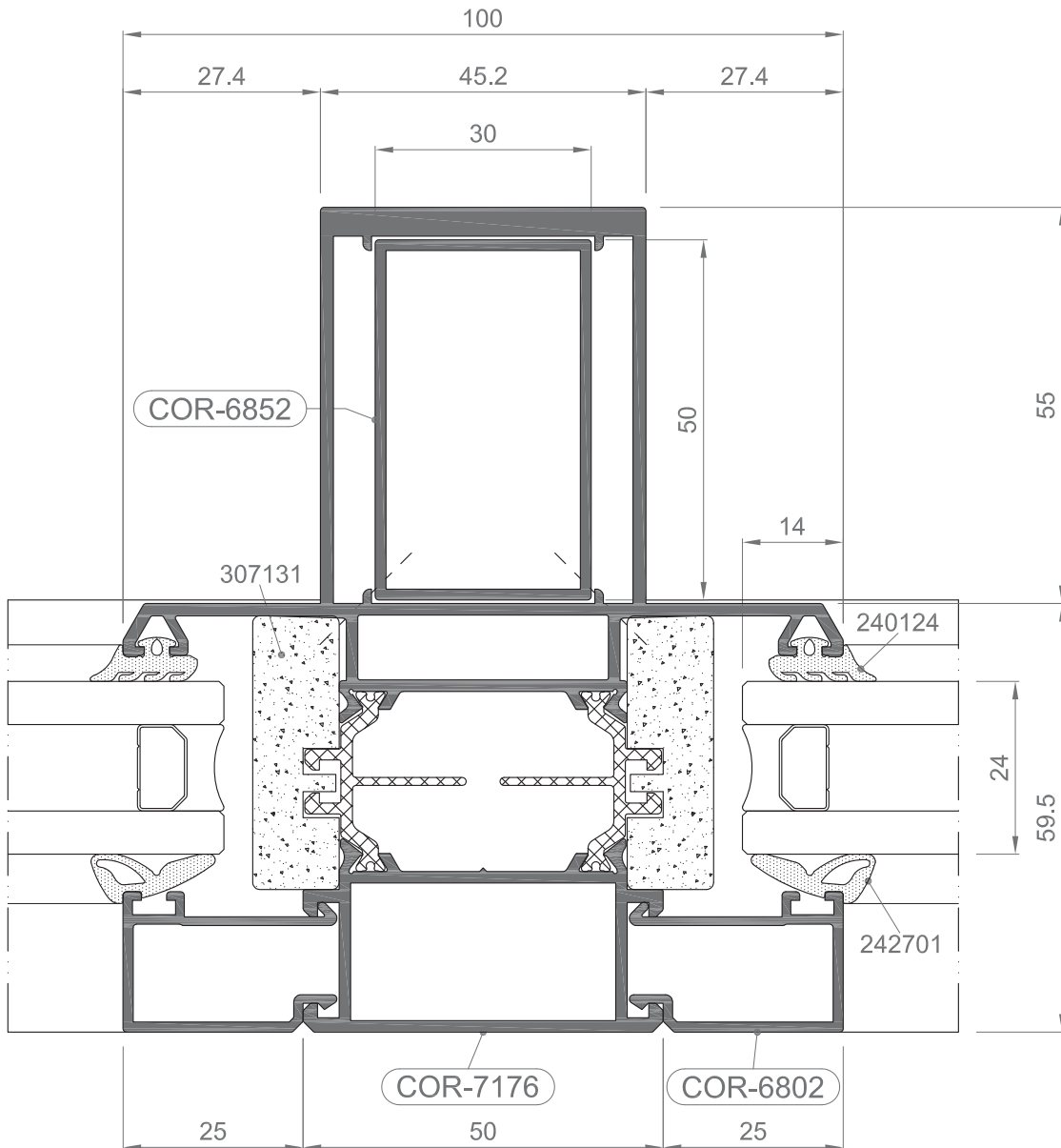
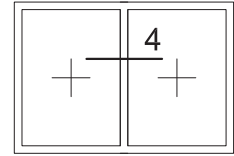

COR 60 CC16

Nudos

1:1

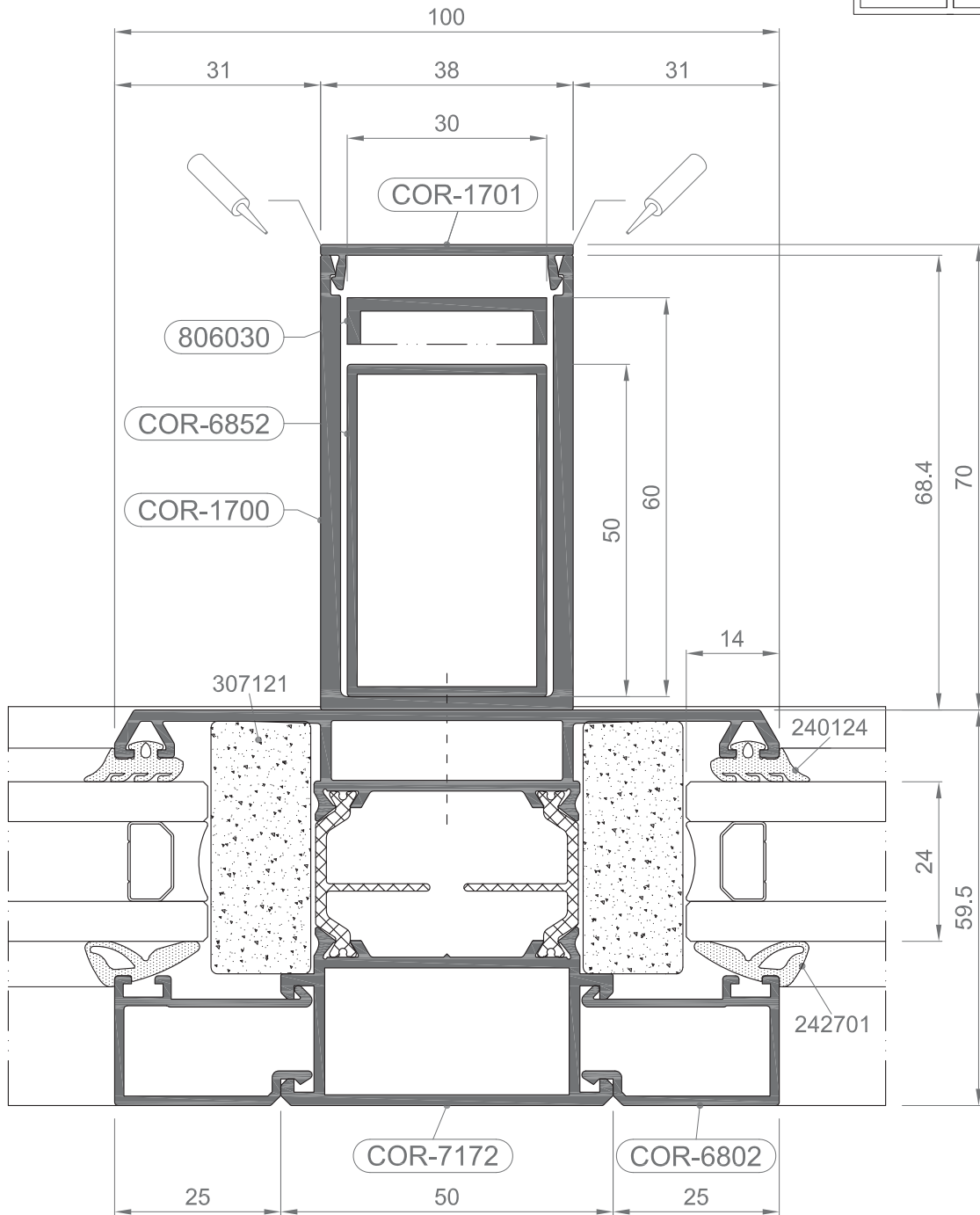
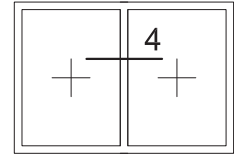

COR 60 CC16

Nudos

1:1

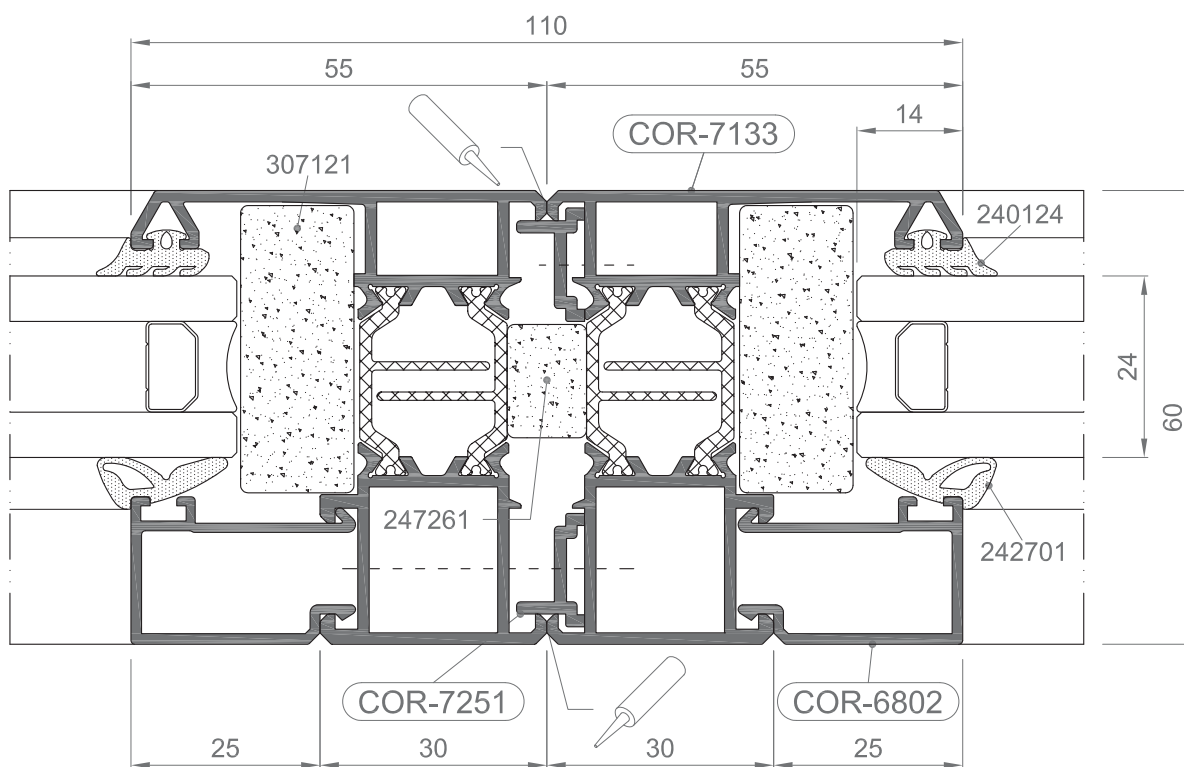
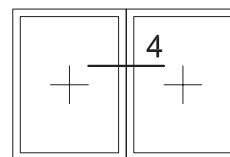

1:1

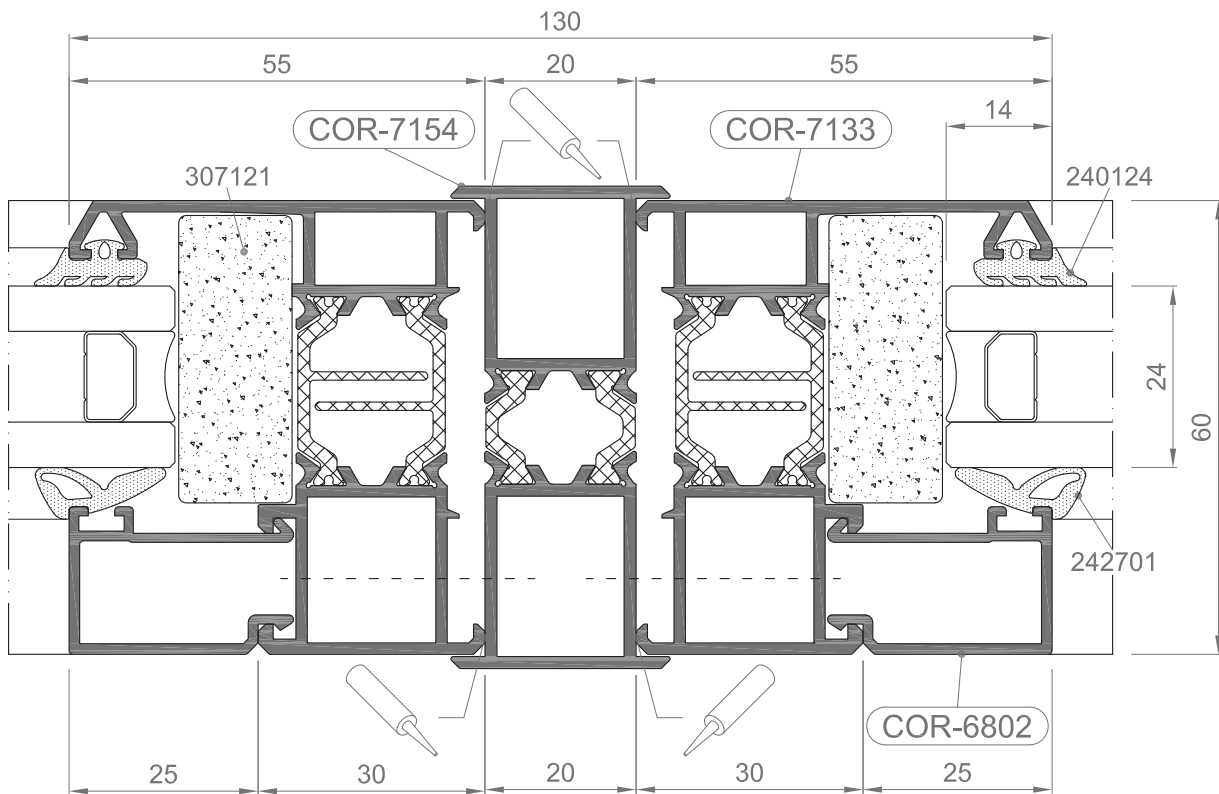
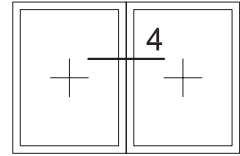

1:1

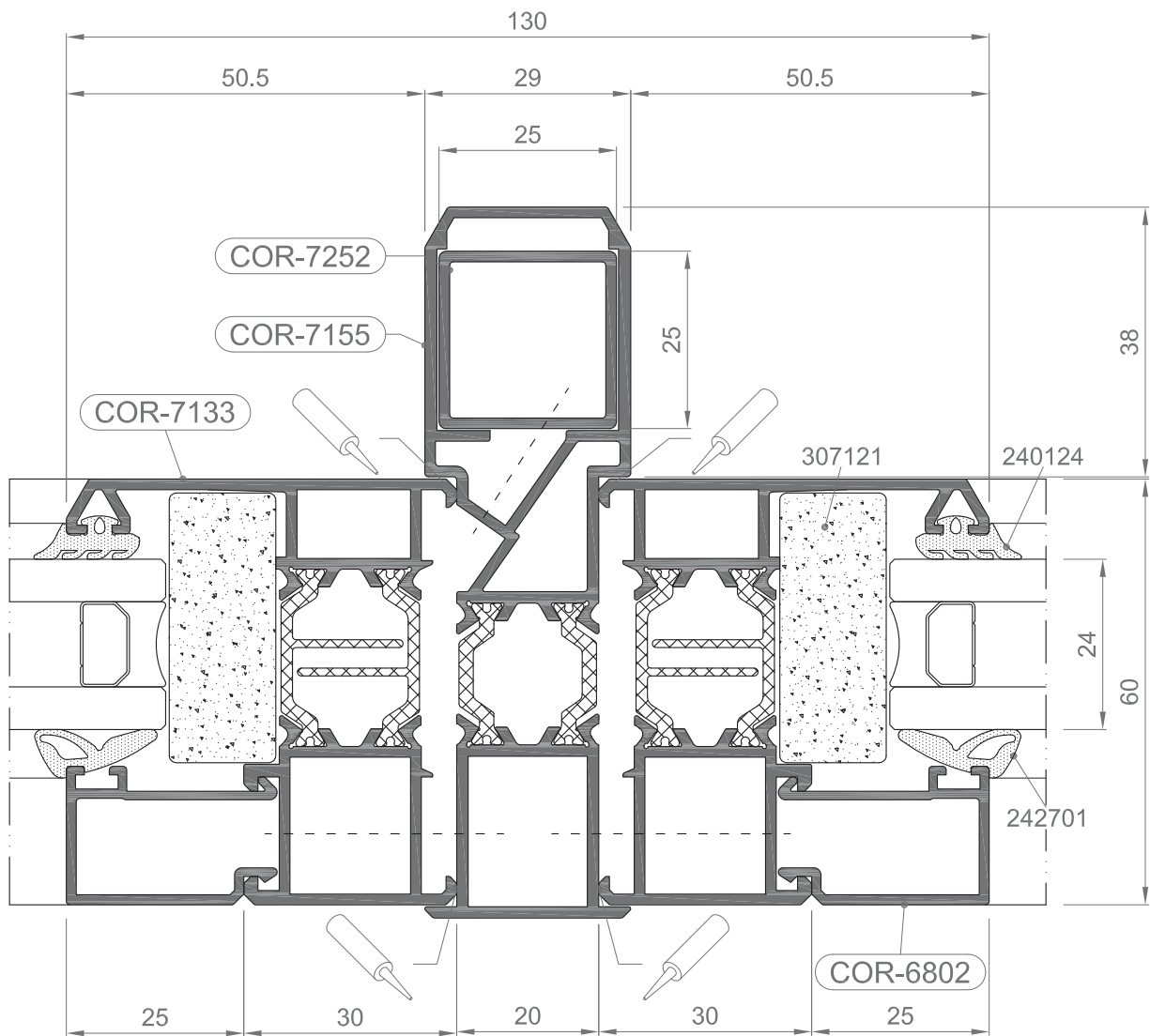
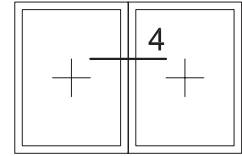

1:1

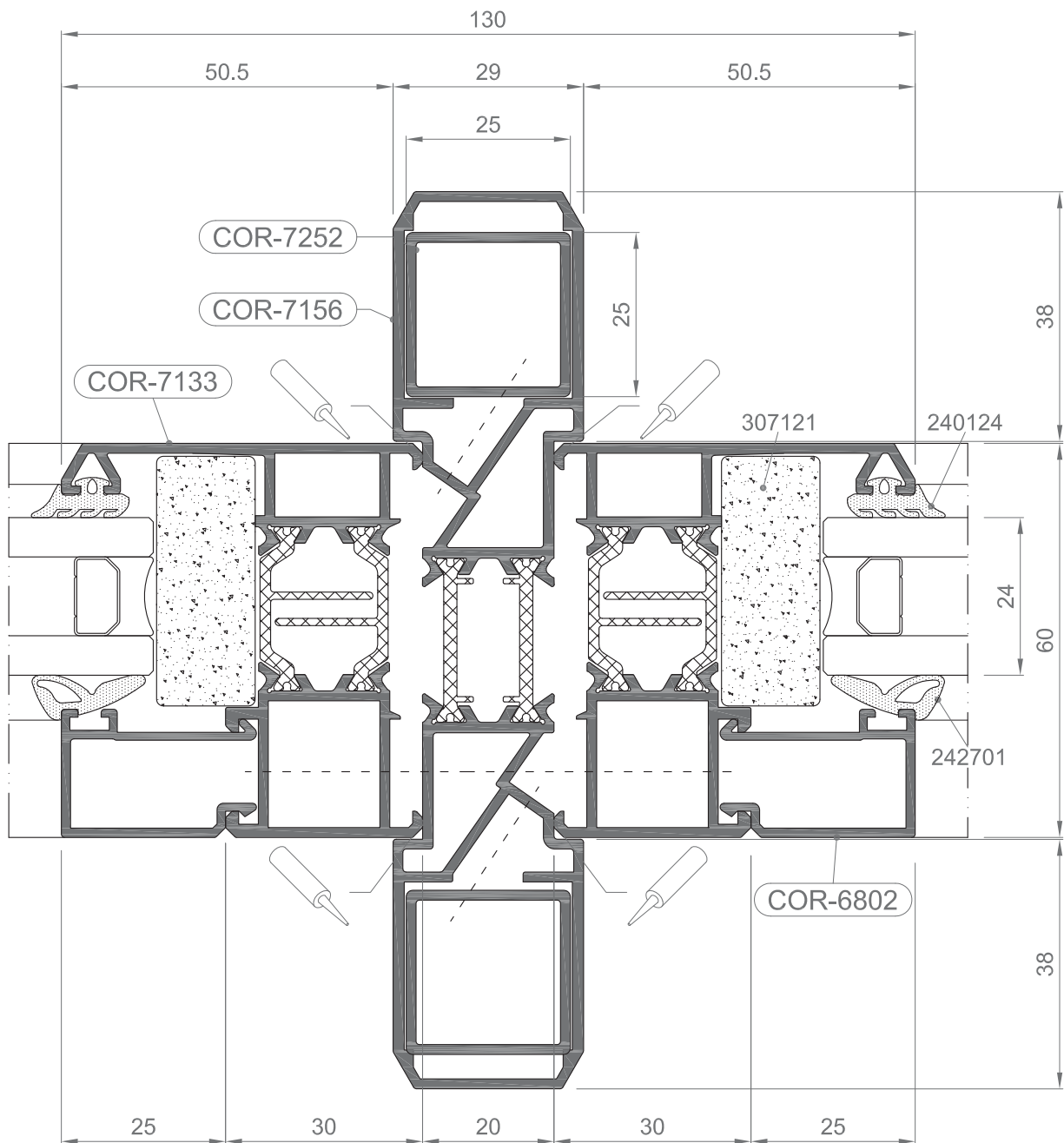
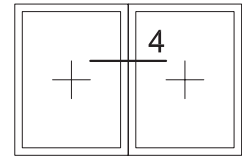

COR 60 CC16

Nudos

1:1

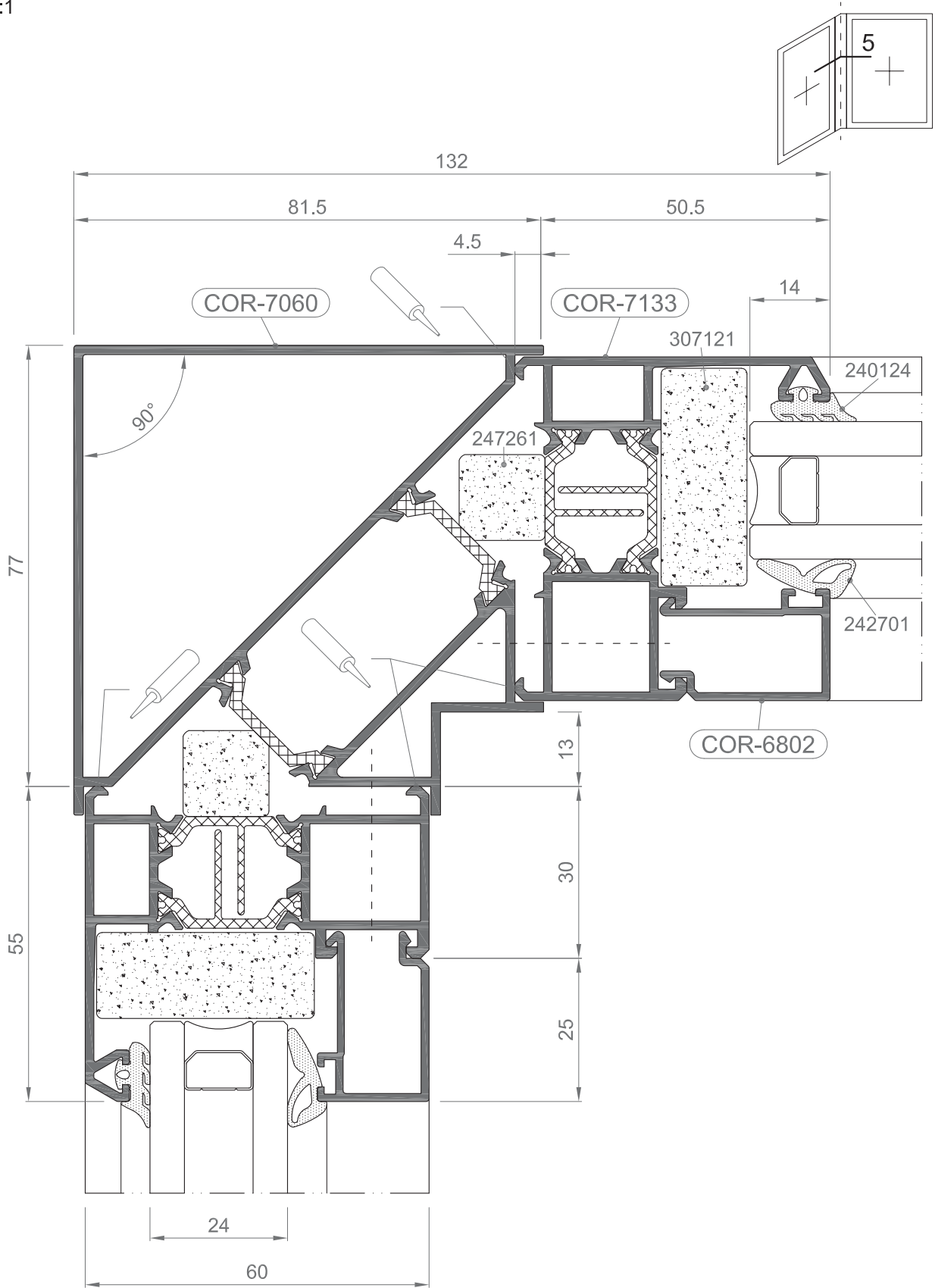

1:1

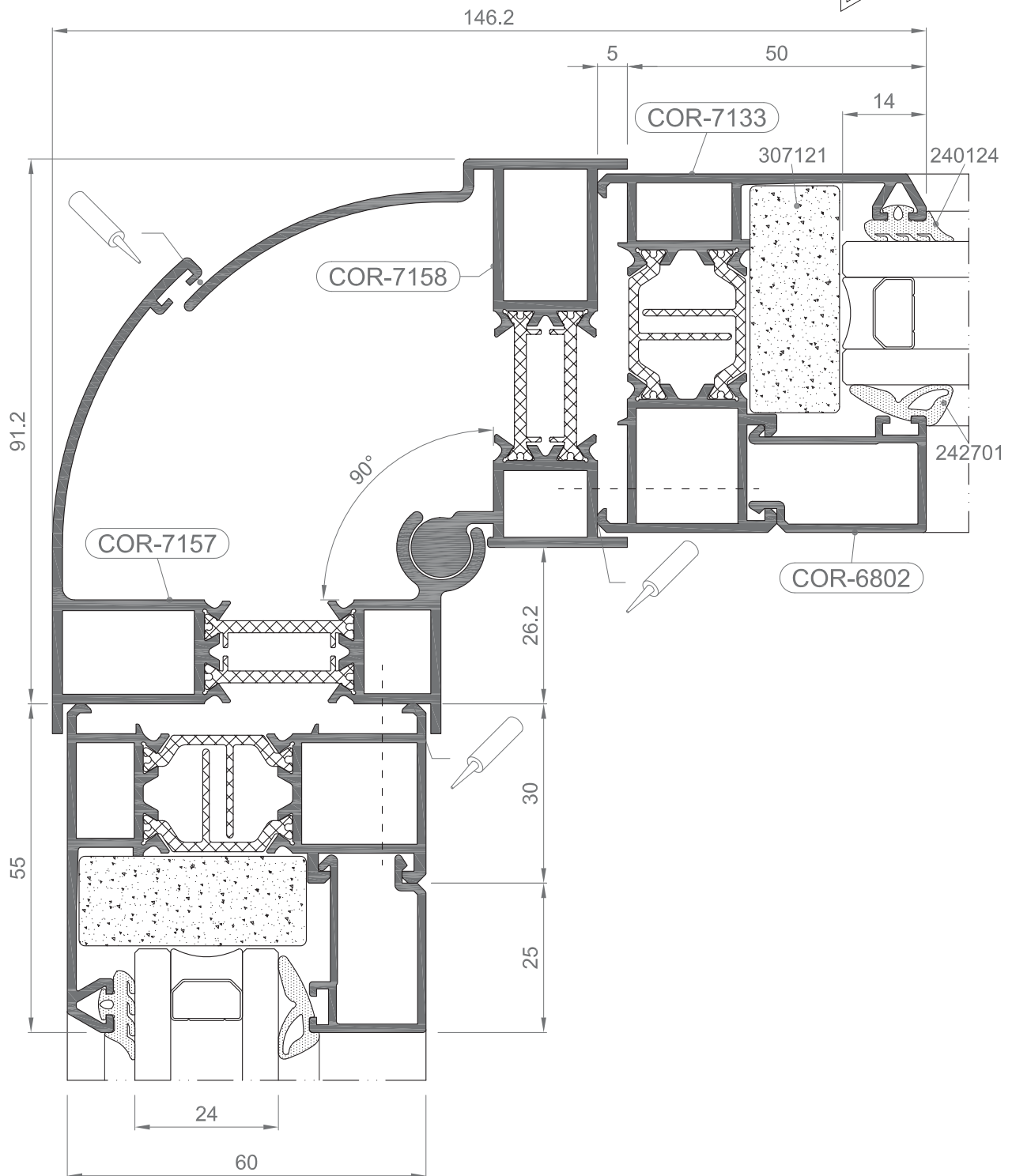
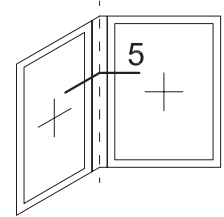

COR 60 CC16

Nudos

1:1

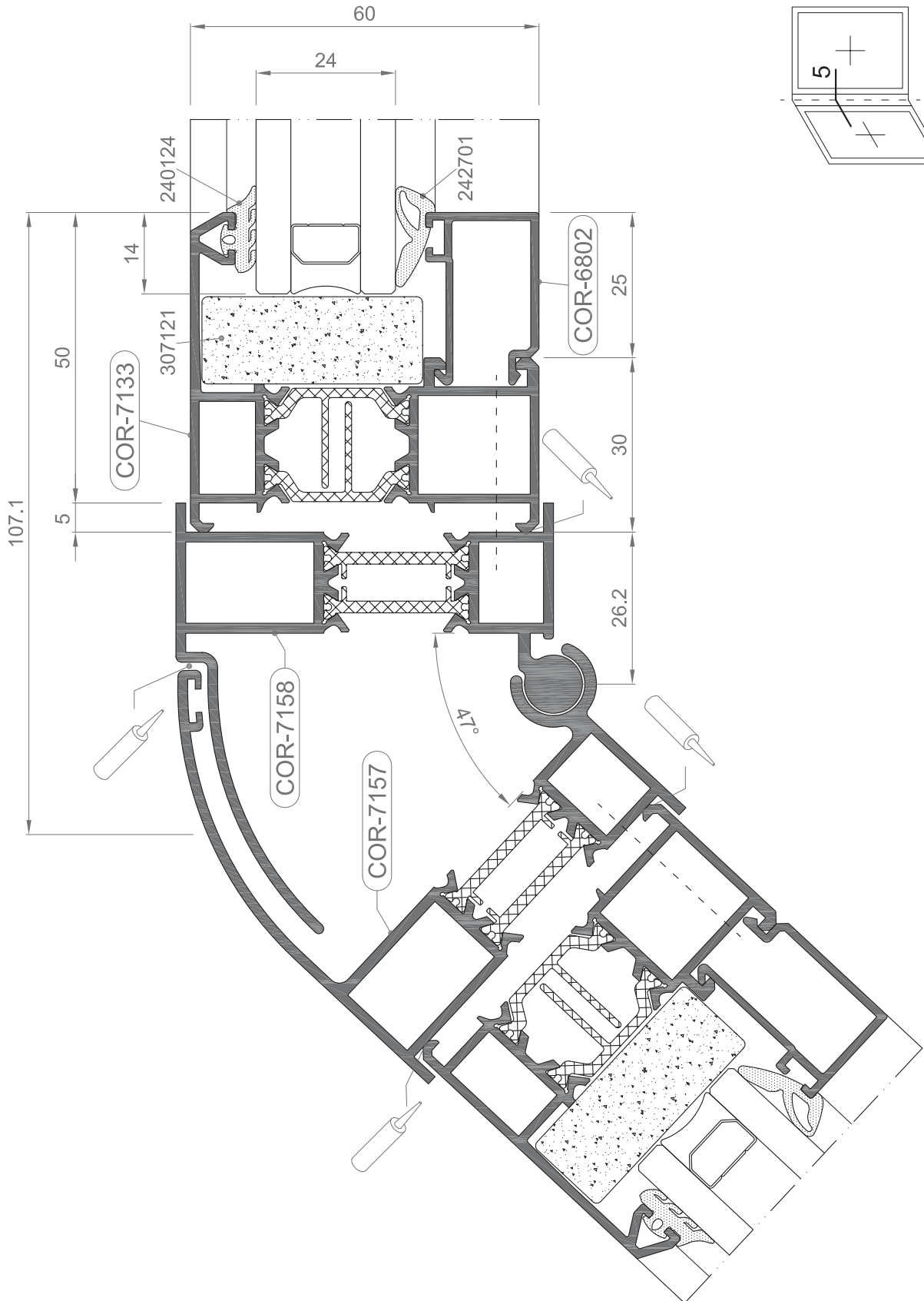

COR 60 CC16

Nudos

1:1

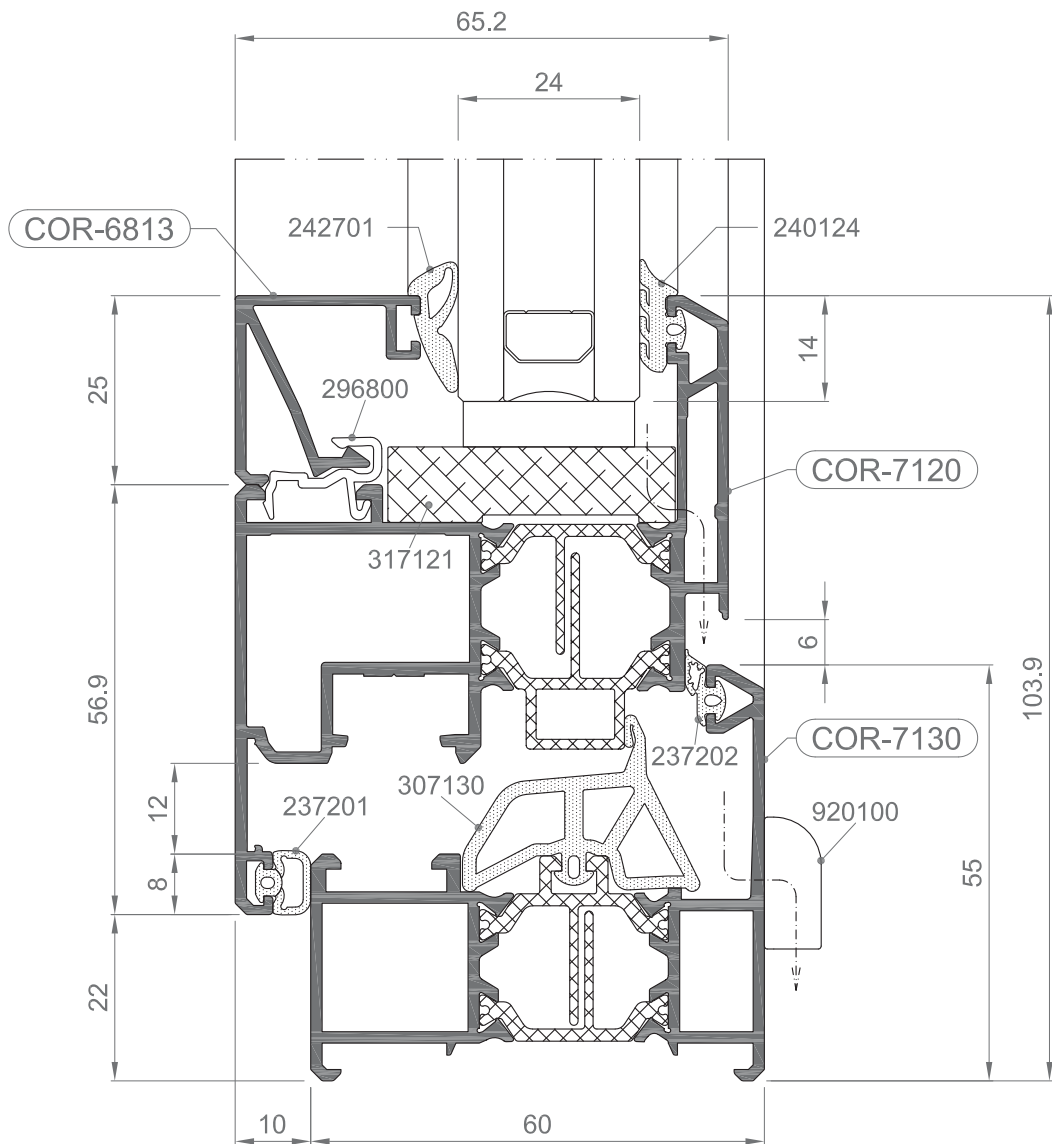
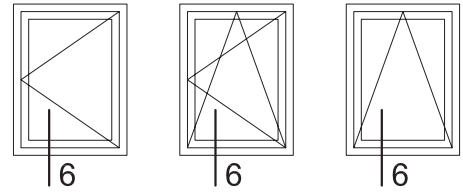

COR 60 CC16

Nudos

1:1

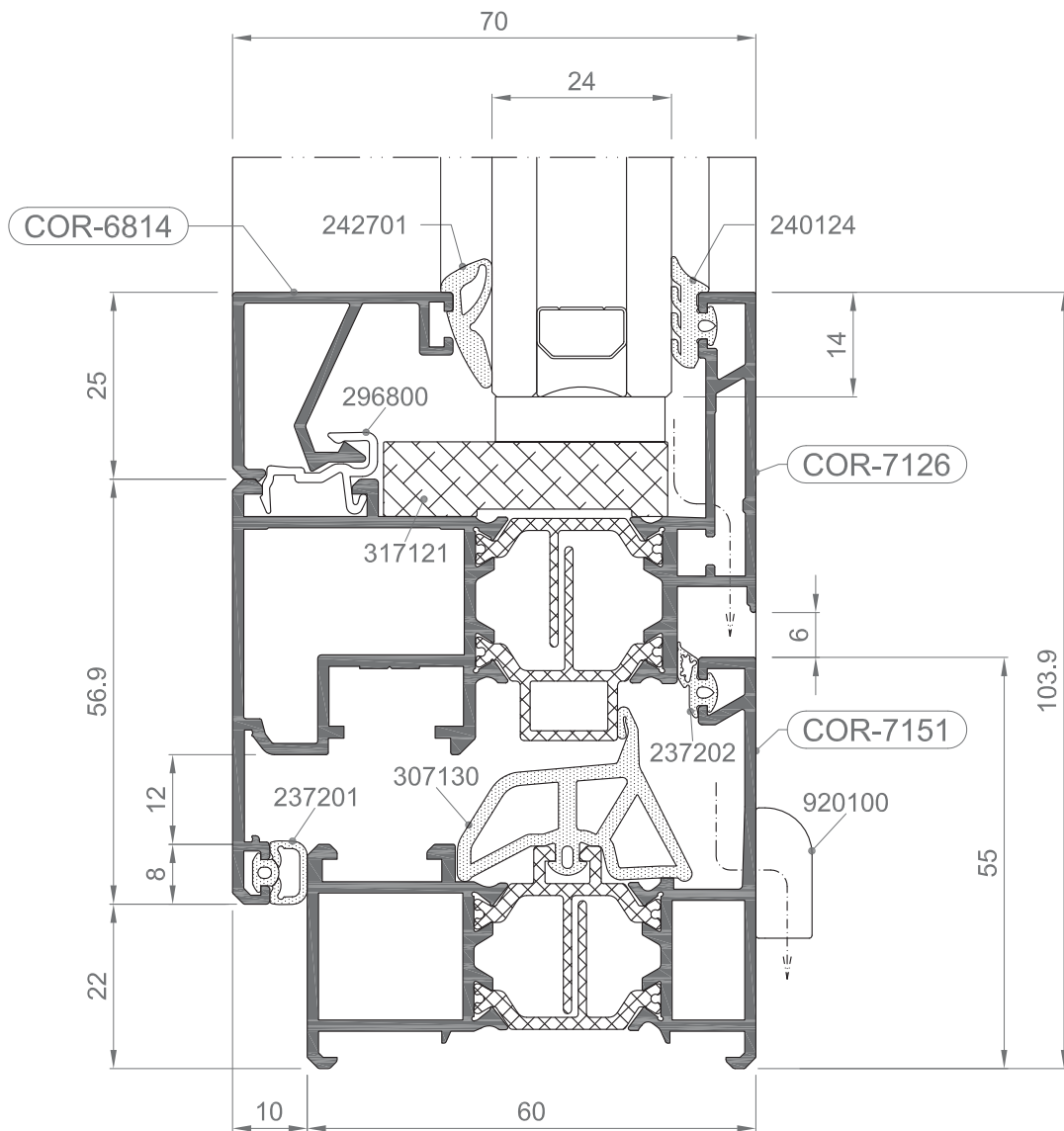
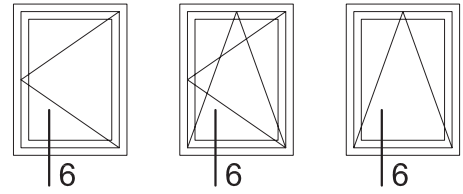

COR 60 CC16

Nudos

1:1

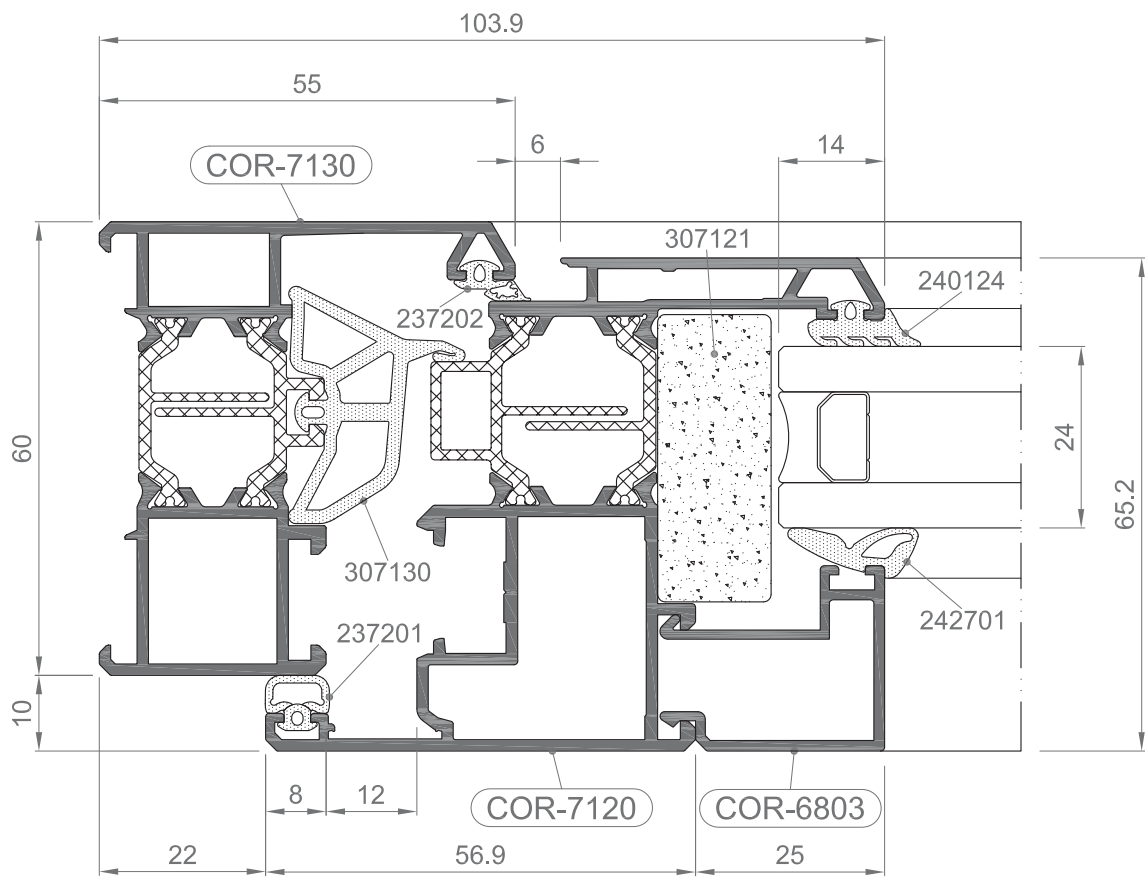
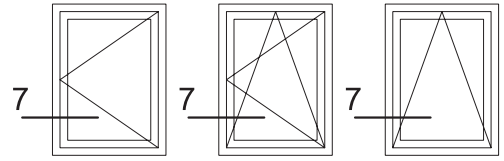

COR 60 CC16

Nudos

1:1

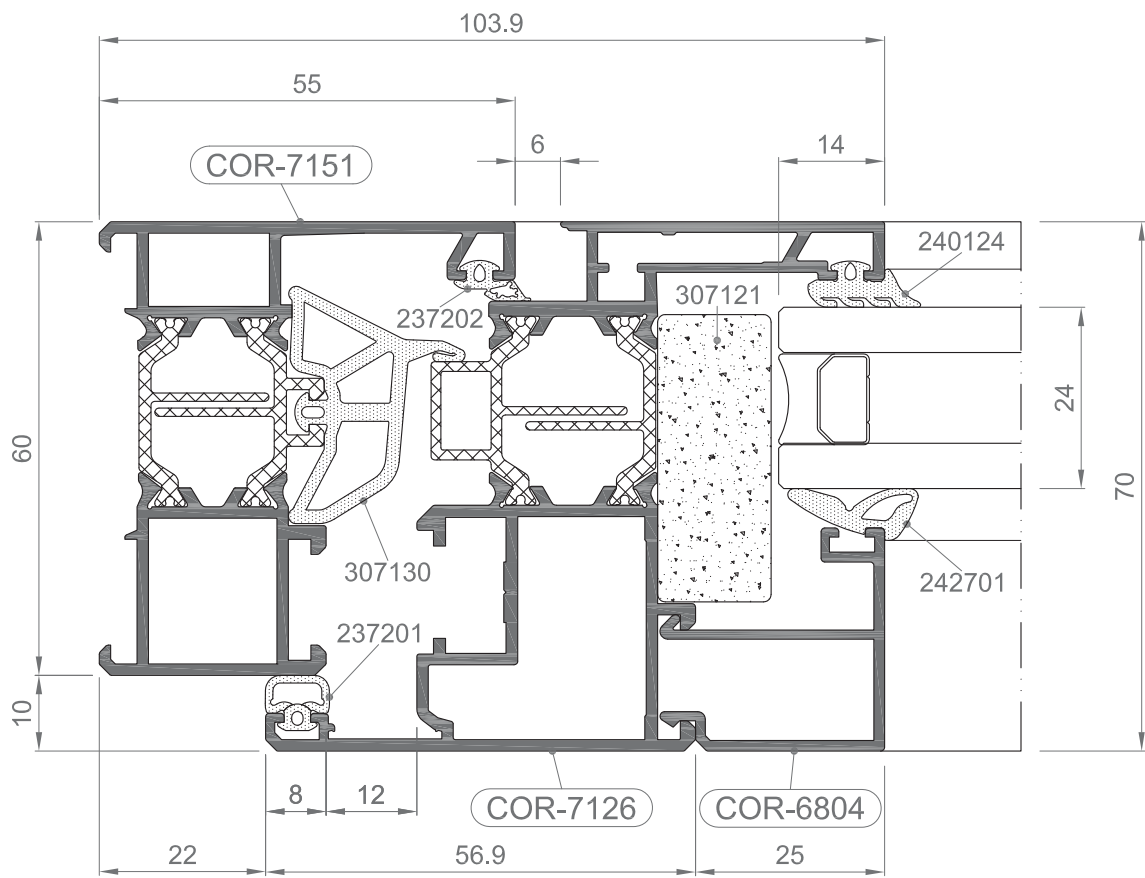
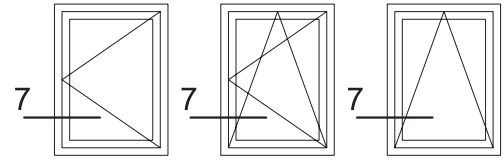

COR 60 CC16

Nudos

ABATIBLE MOTORIZADA

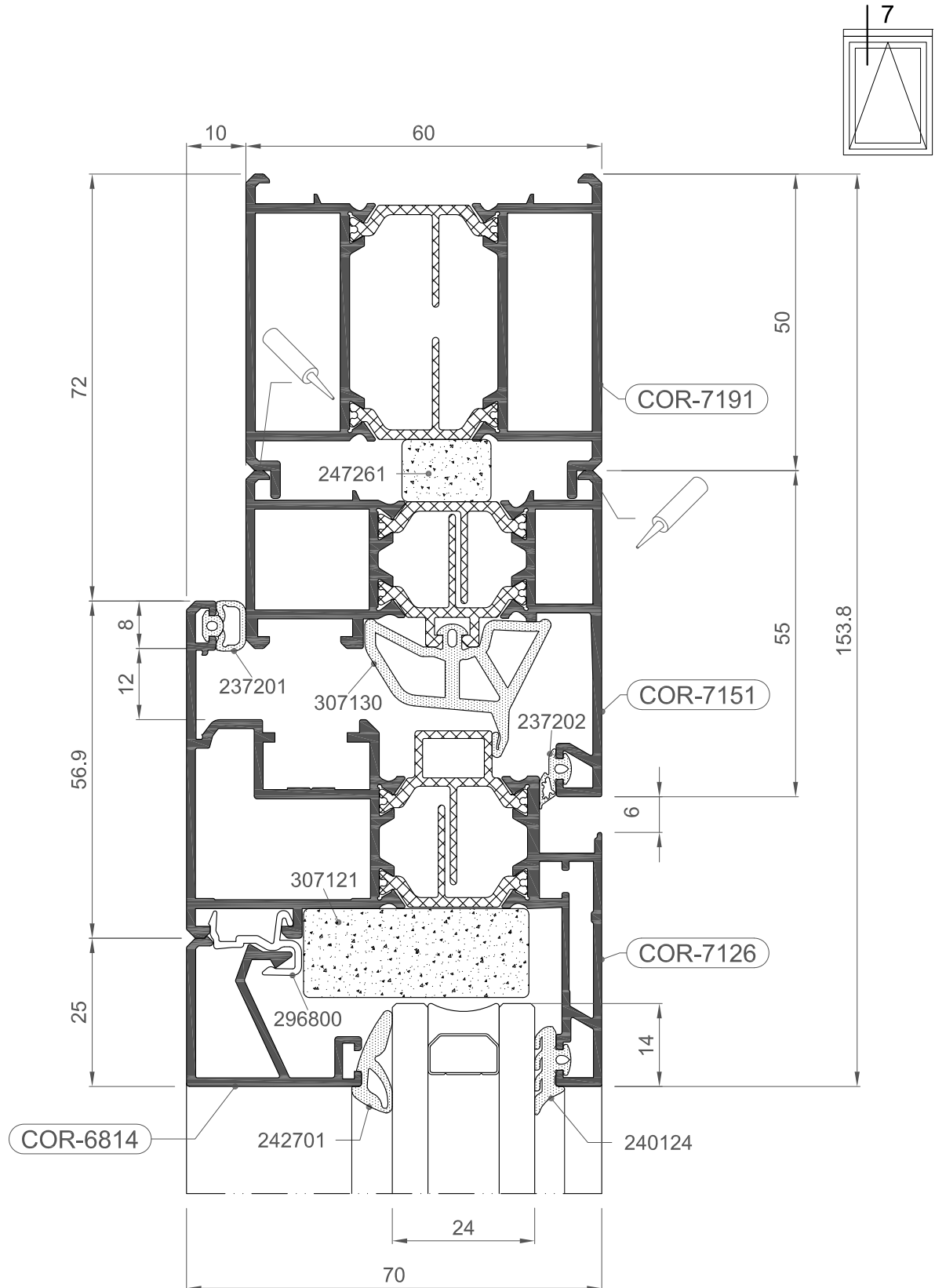

COR 60 CC16

Nudos

1:1

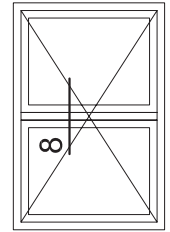
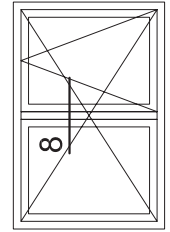
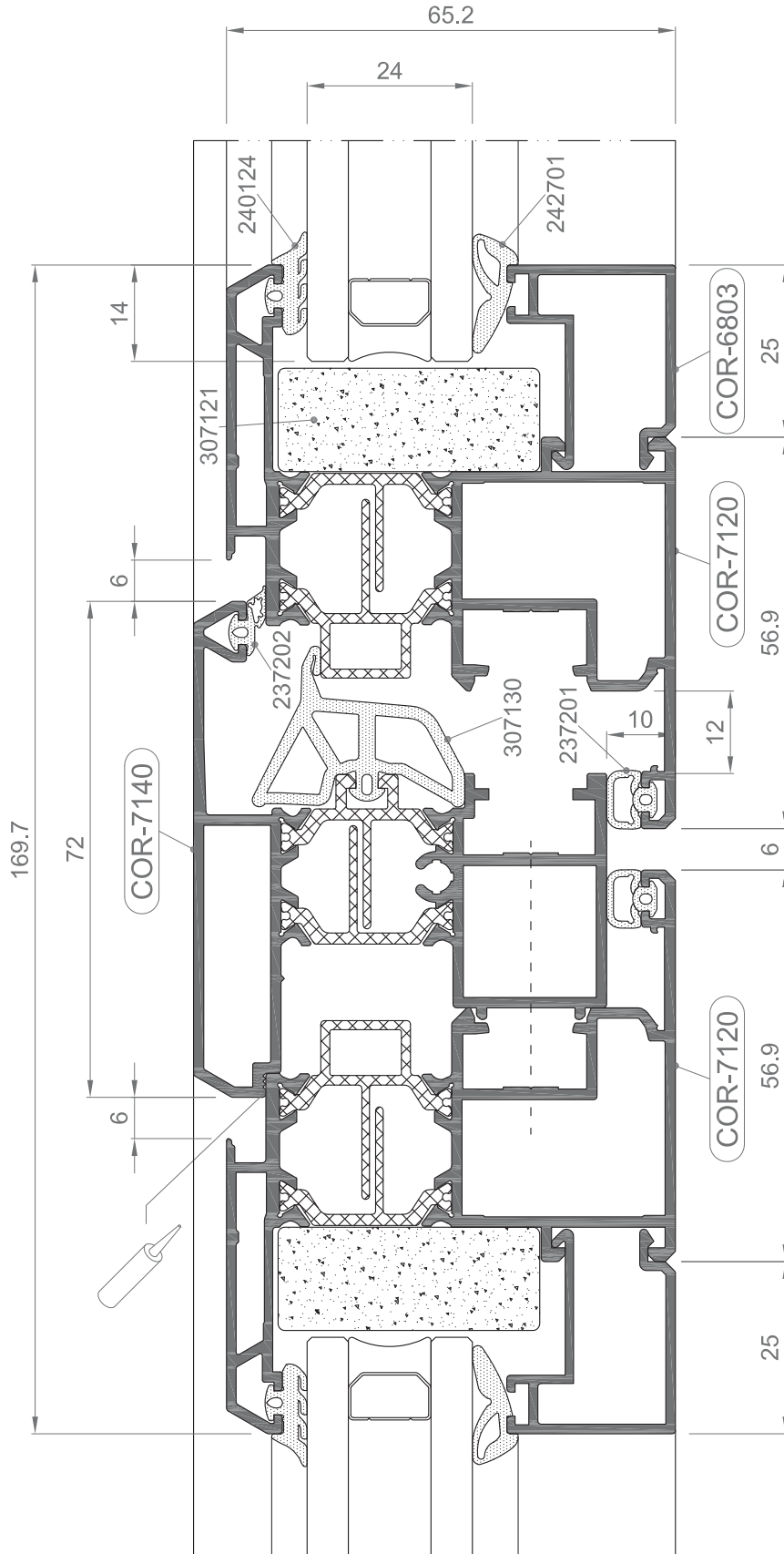

COR 60 CC16

Nudos

1:1

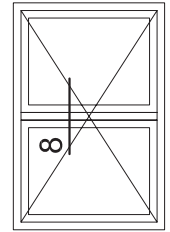
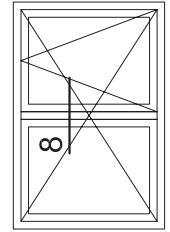
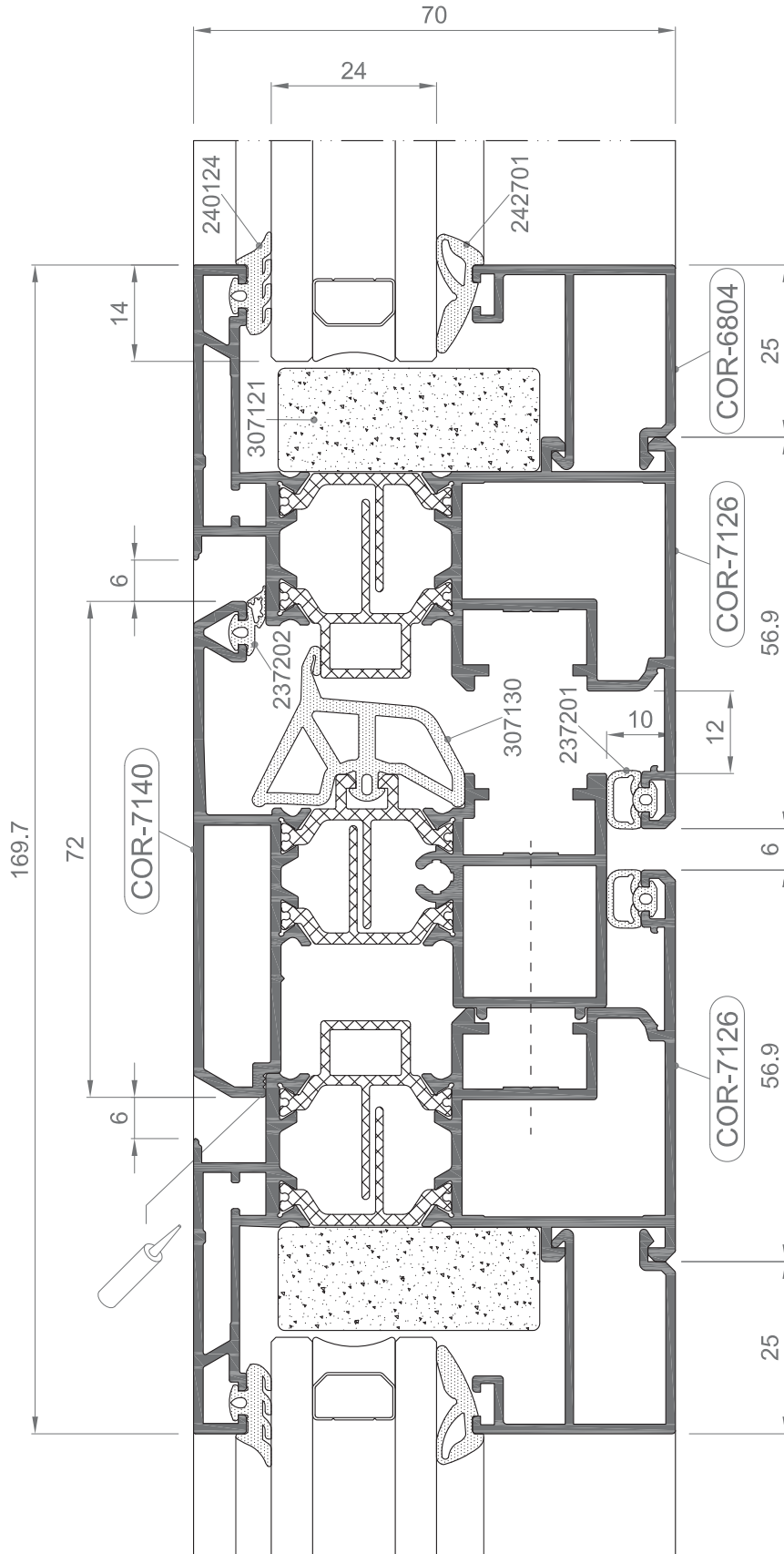

COR 60 CC16

Nudos

1:1

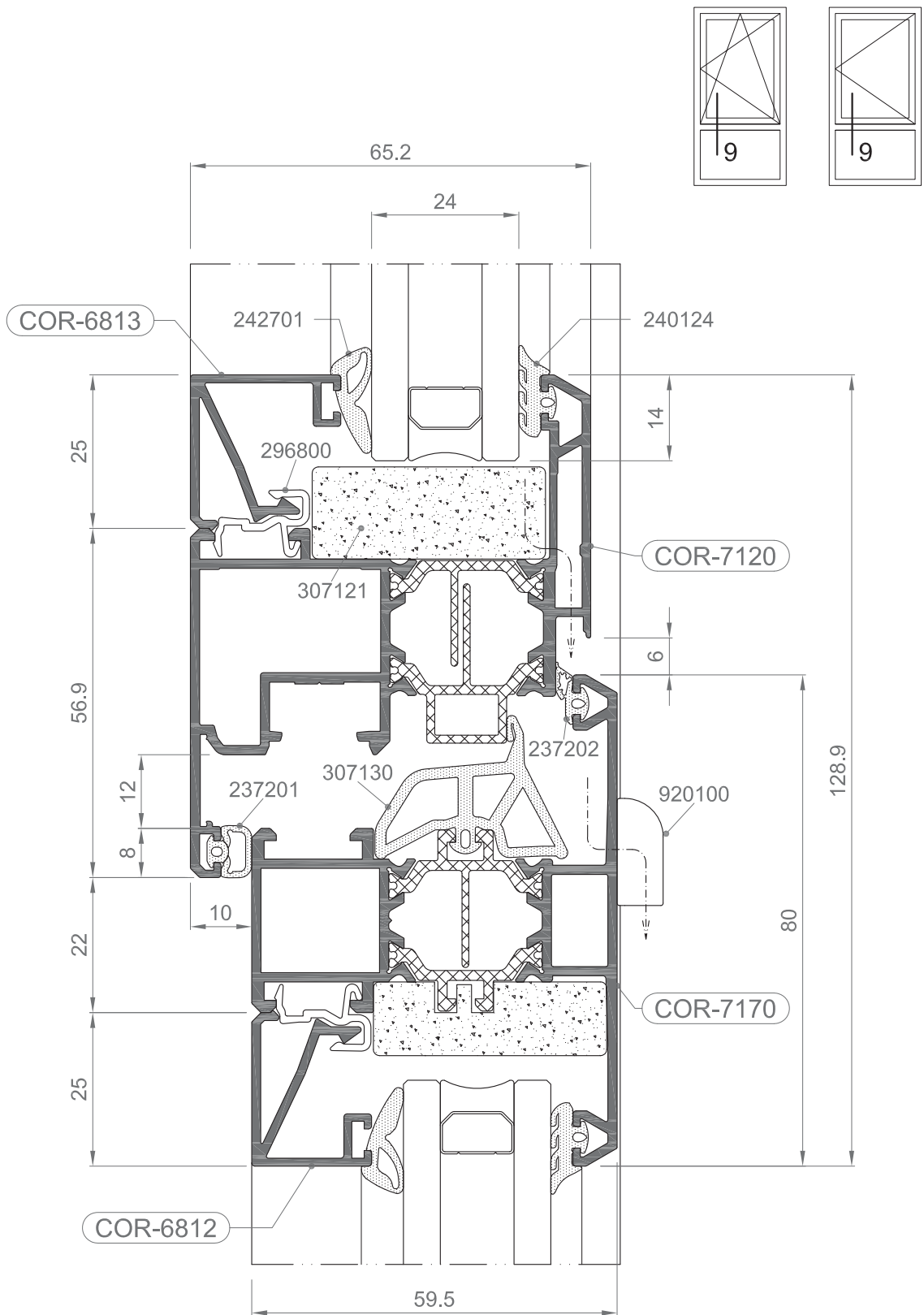

COR 60 CC16

Nudos

1:1

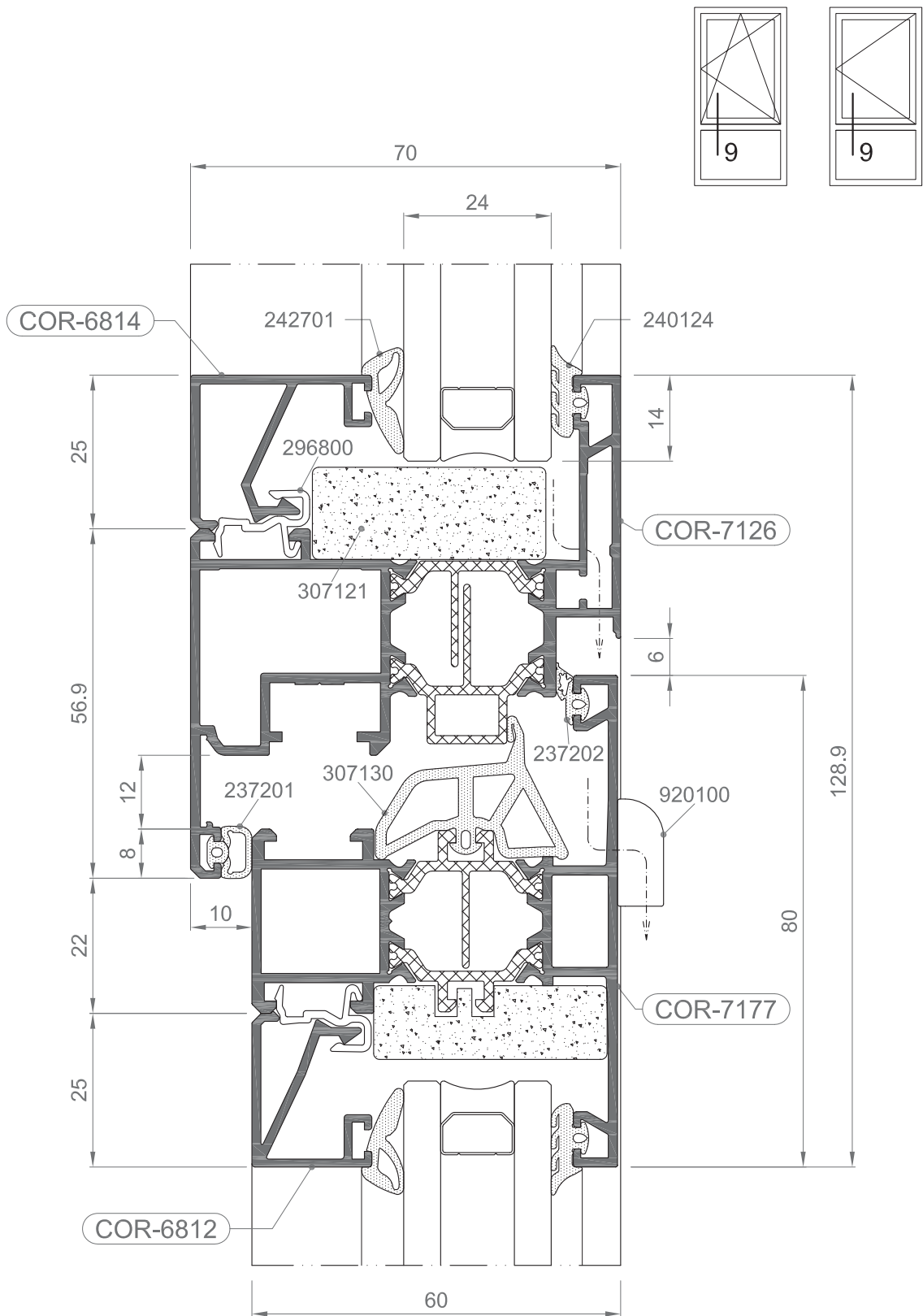

COR 60 CC16

Nudos

1:1

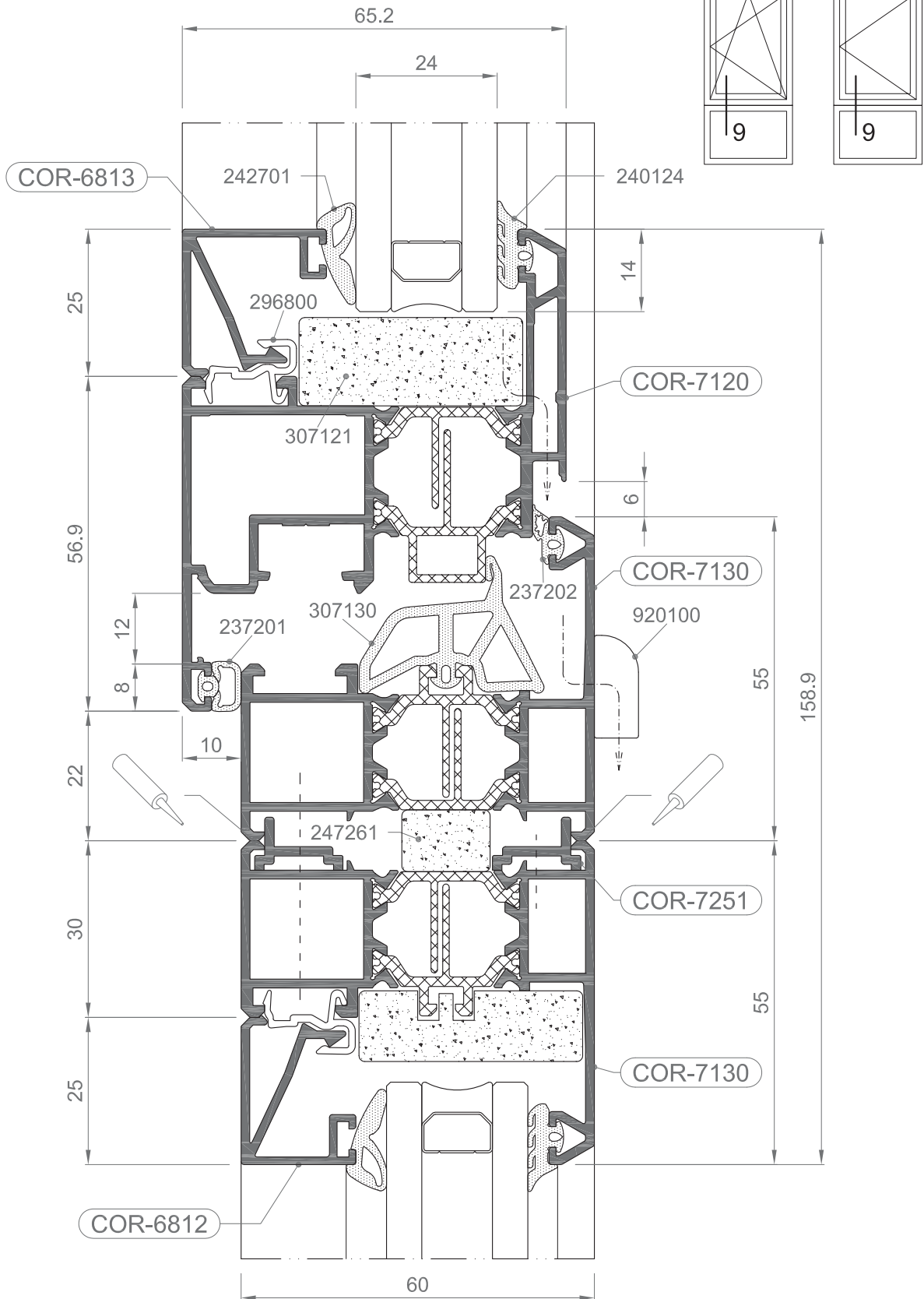

COR 60 CC16

Nudos

1:1

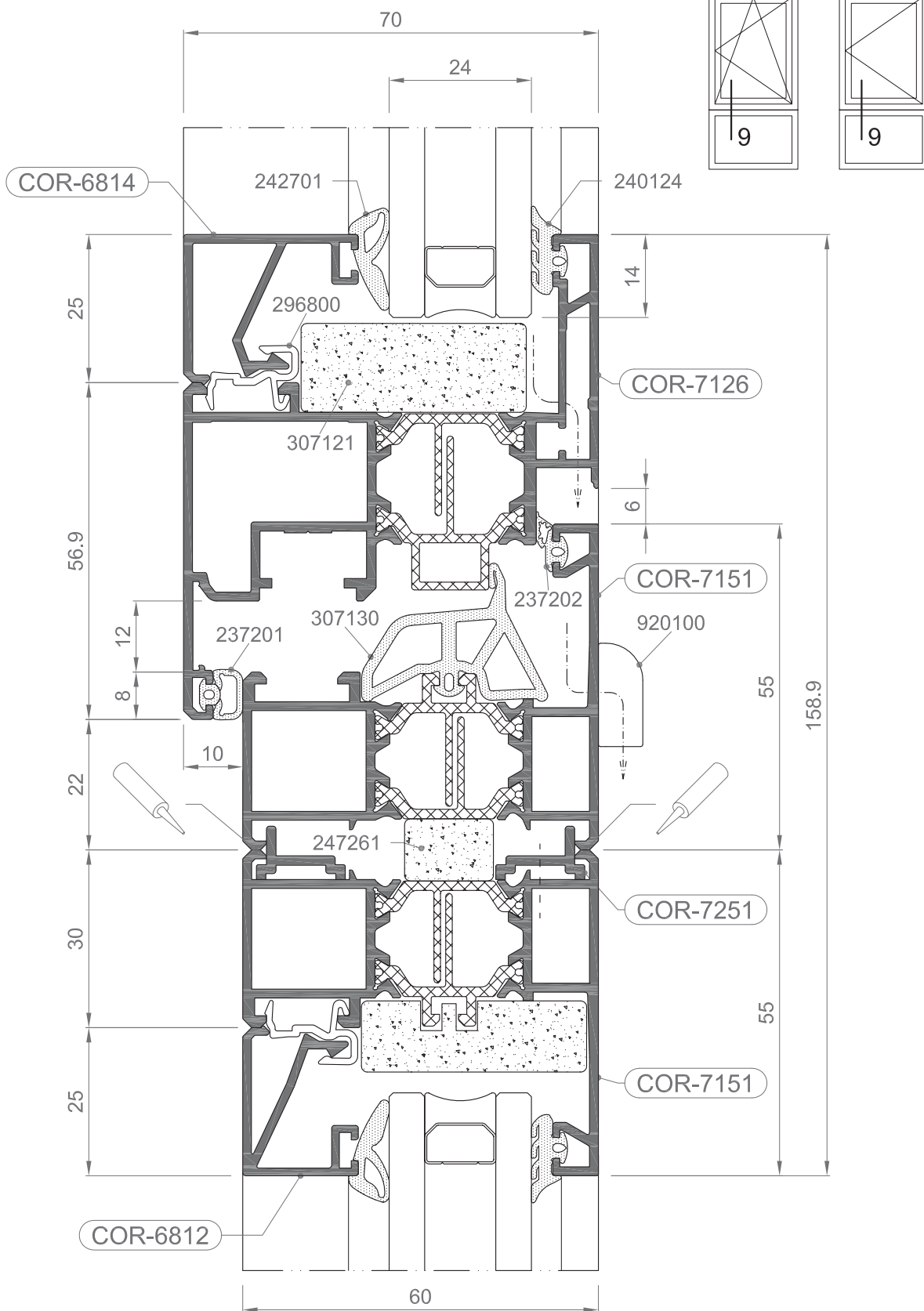

COR 60 CC16

Nudos

1:1

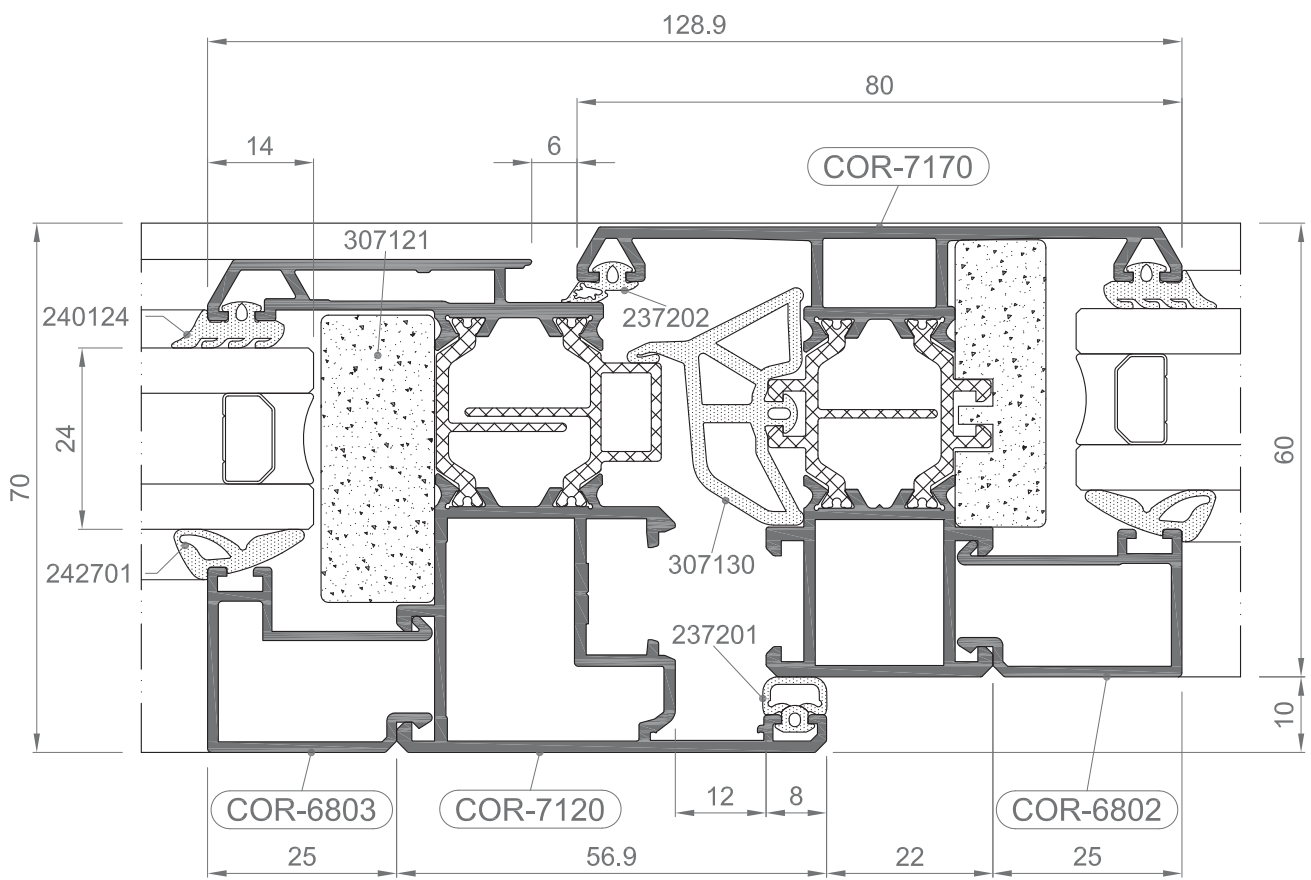
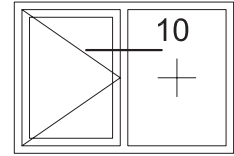
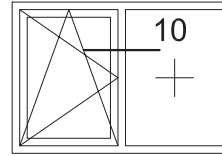

COR 60 CC16

Nudos

1:1

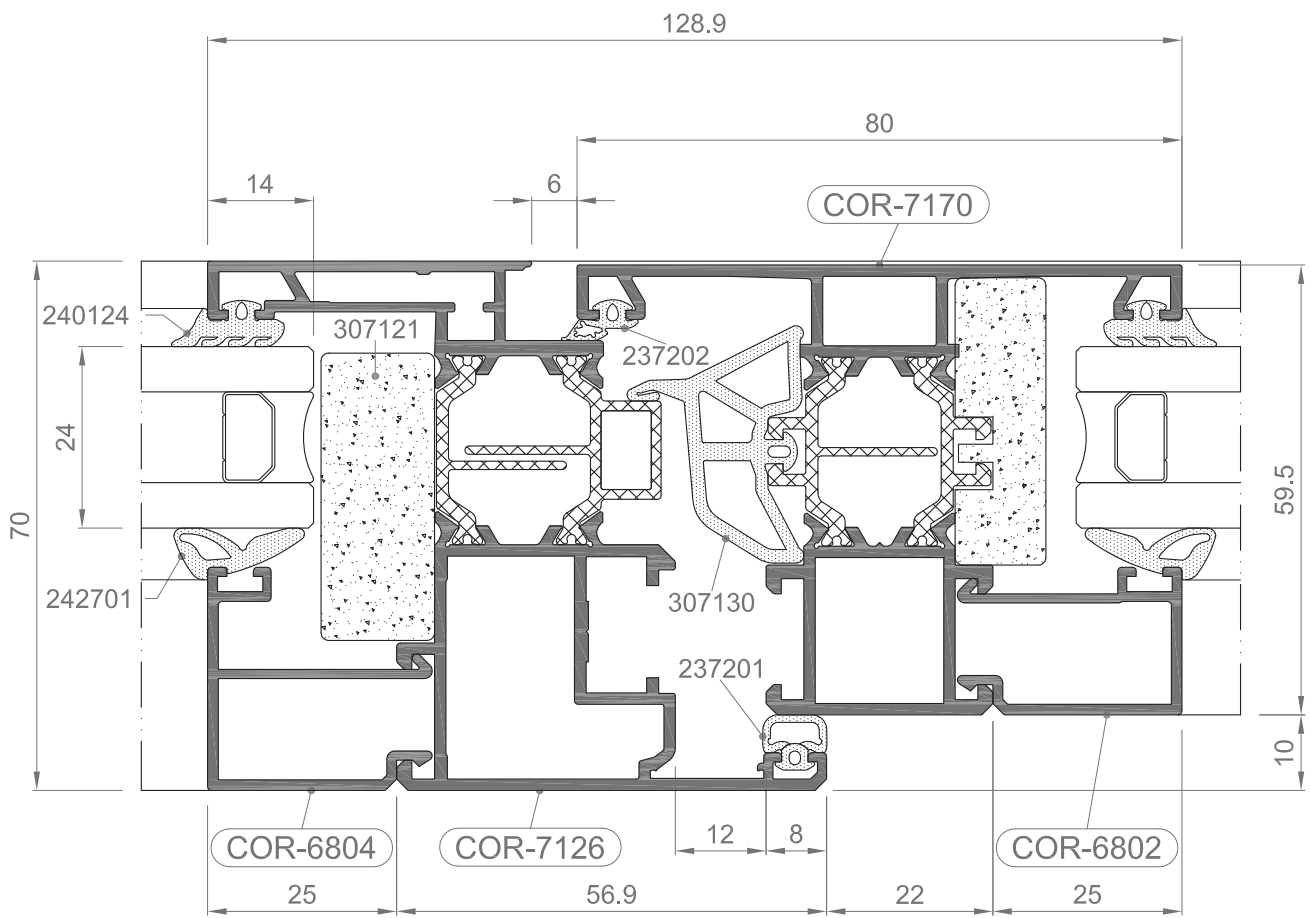
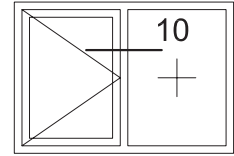
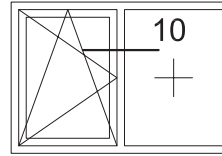

1:1

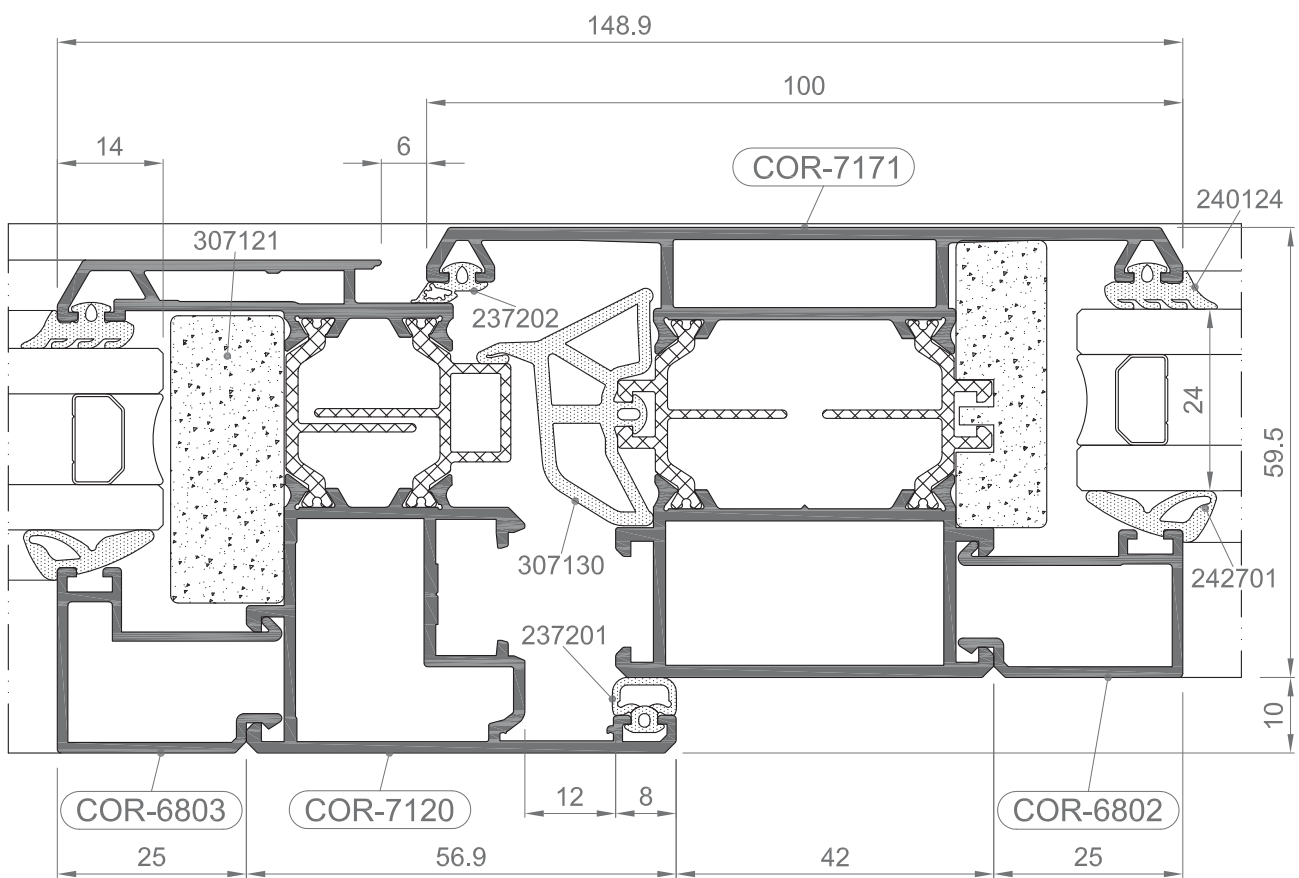
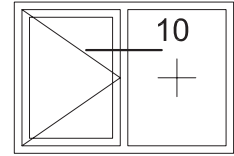
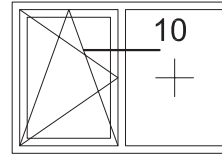

COR 60 CC16

Nudos

1:1

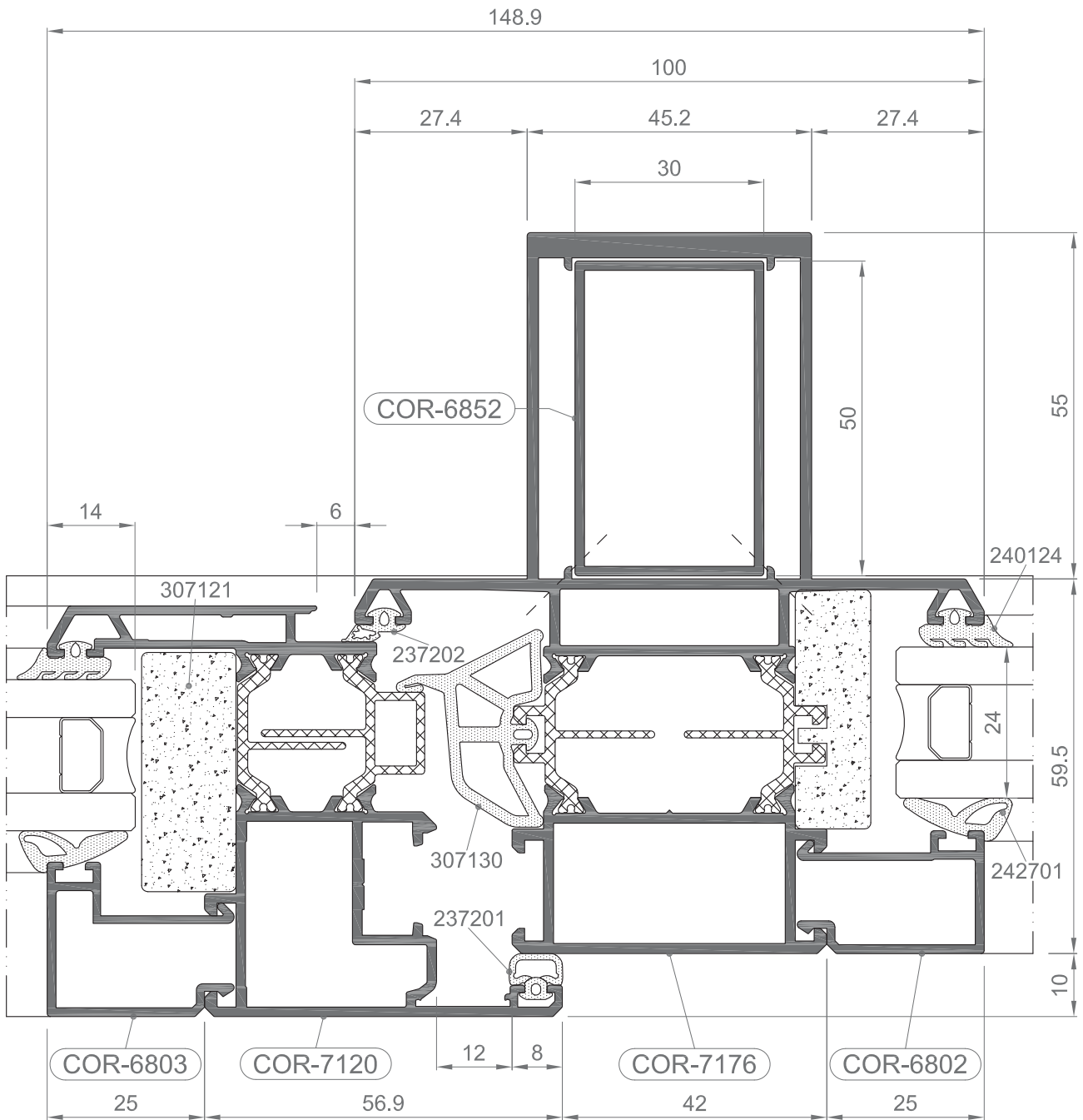
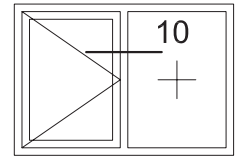
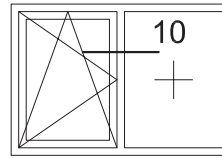

COR 60 CC16

Nudos

1:1

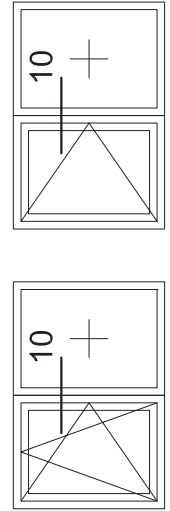
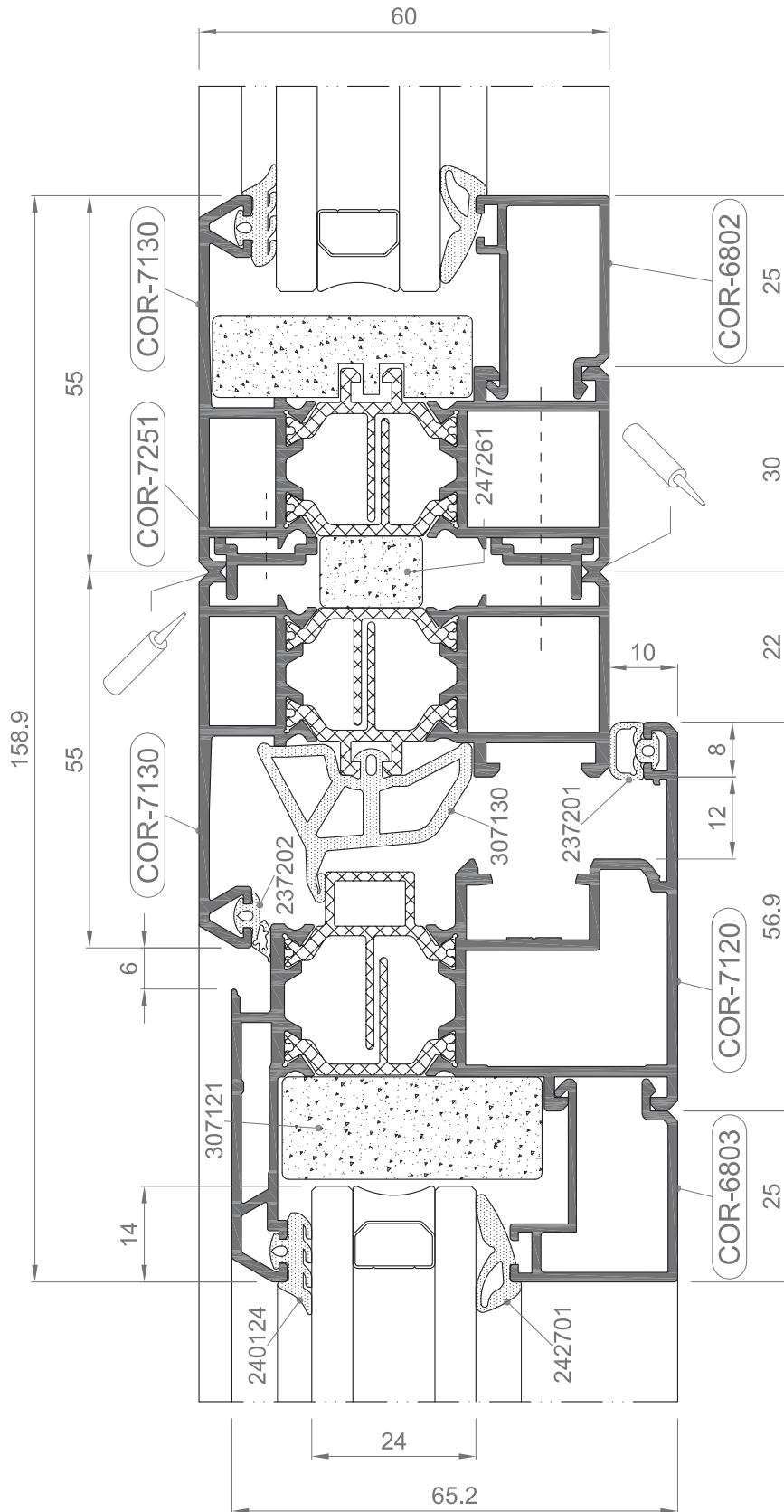

COR 60 CC16

Nudos

1:1

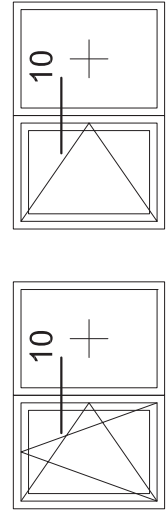
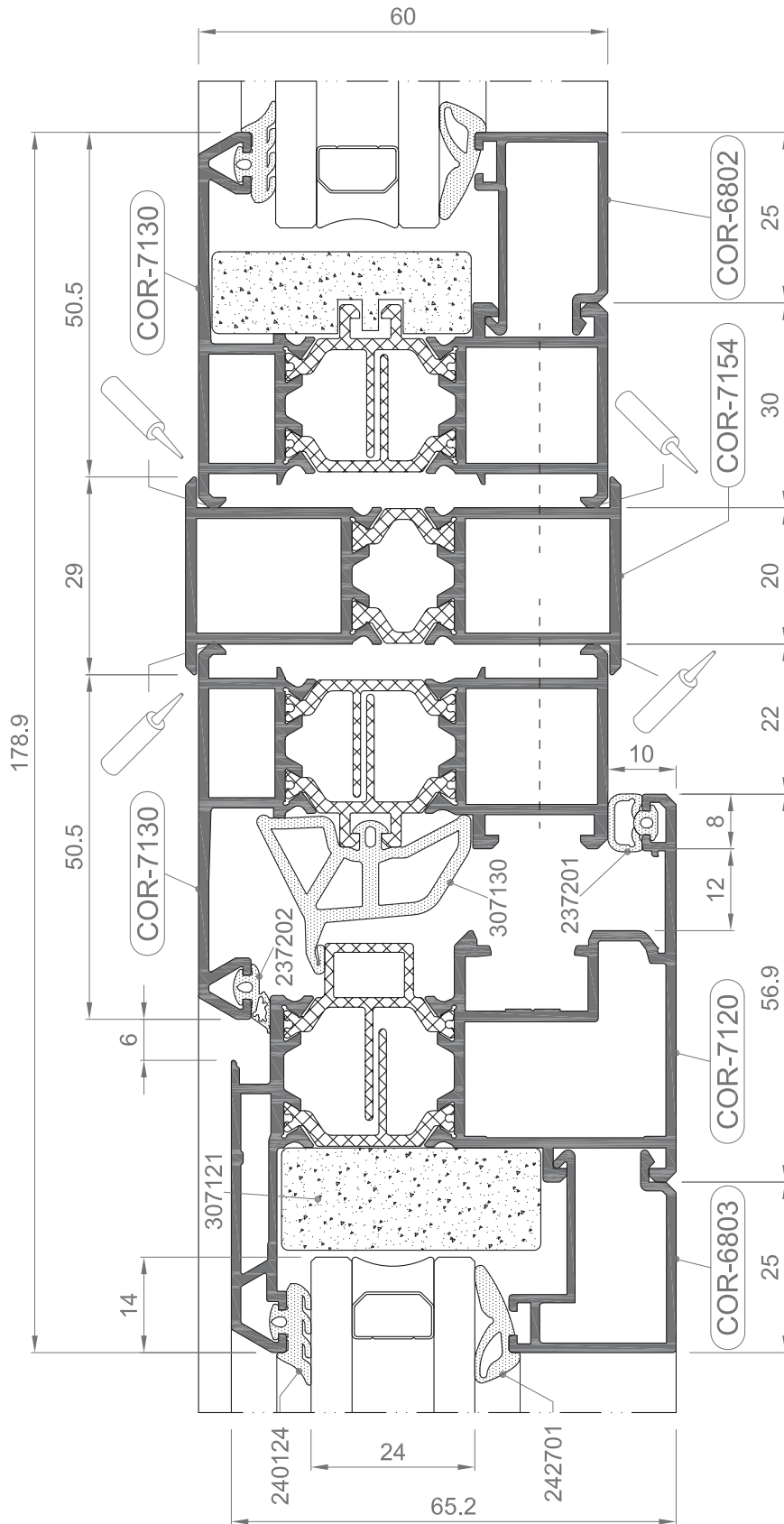

COR 60 CC16

Nudos

1:1

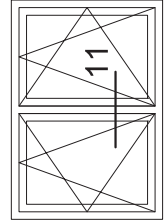
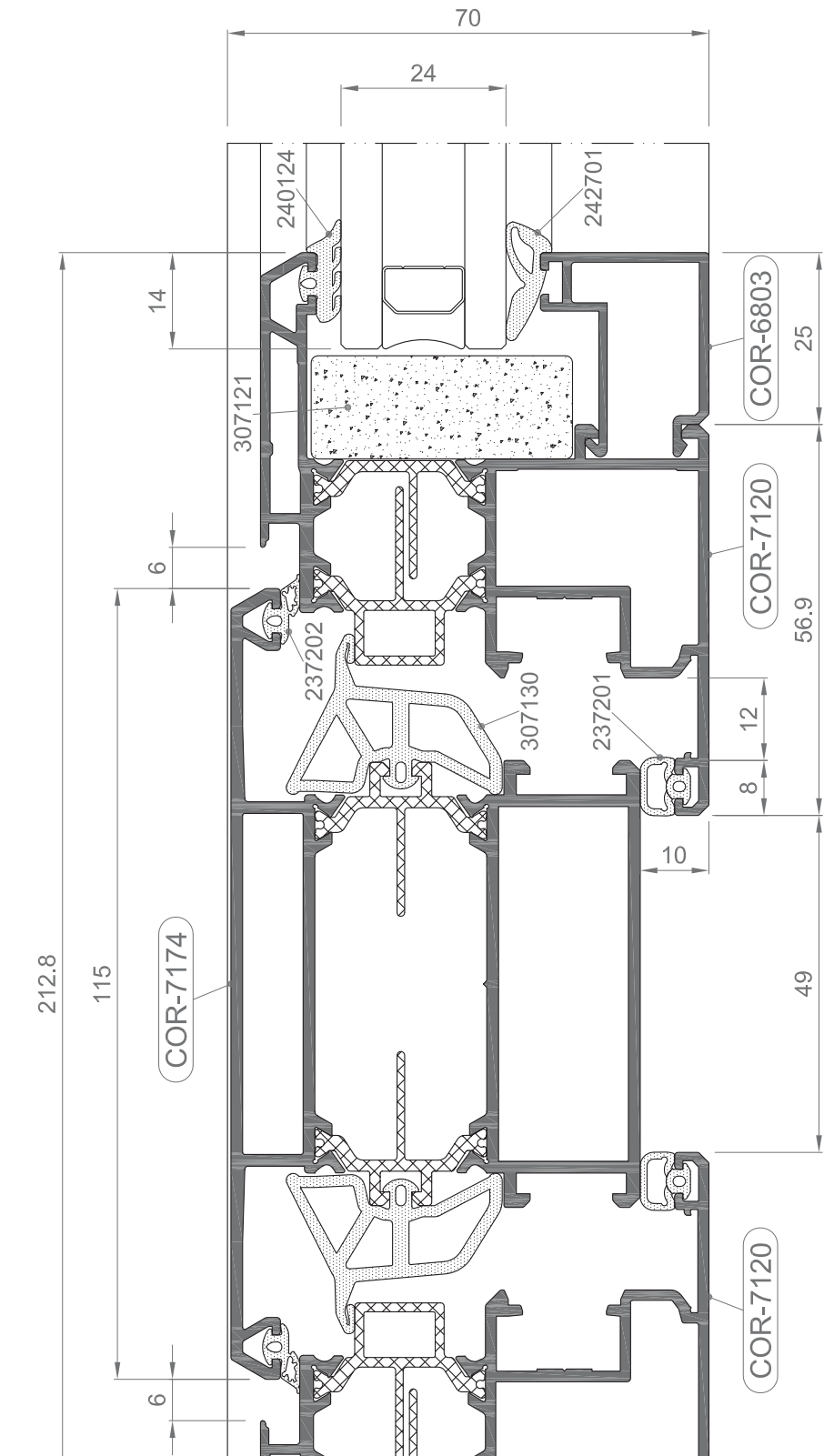

COR 60 CC16

Nudos

1:1

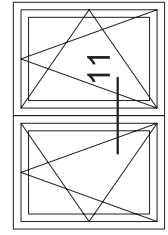
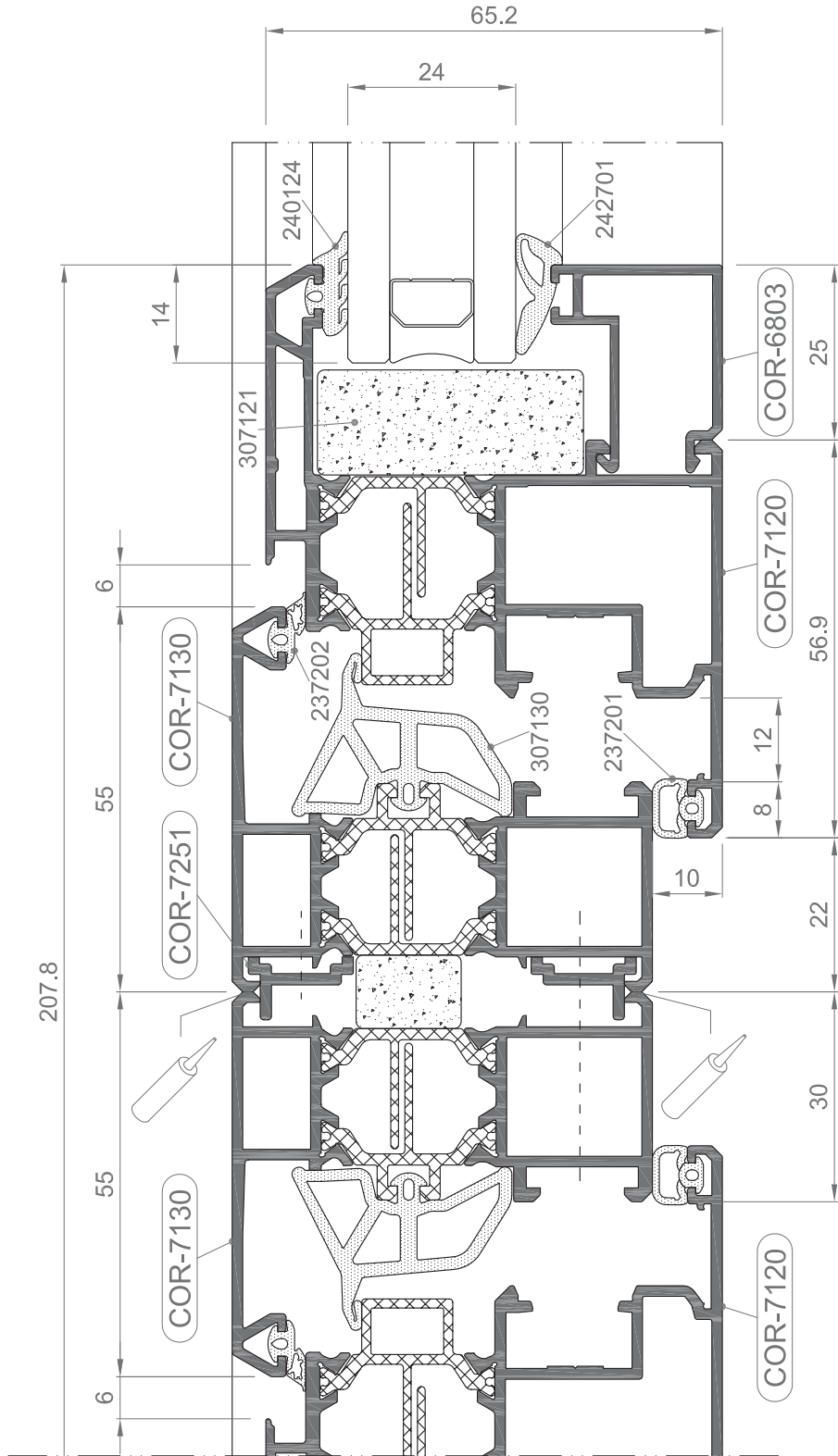

1:1

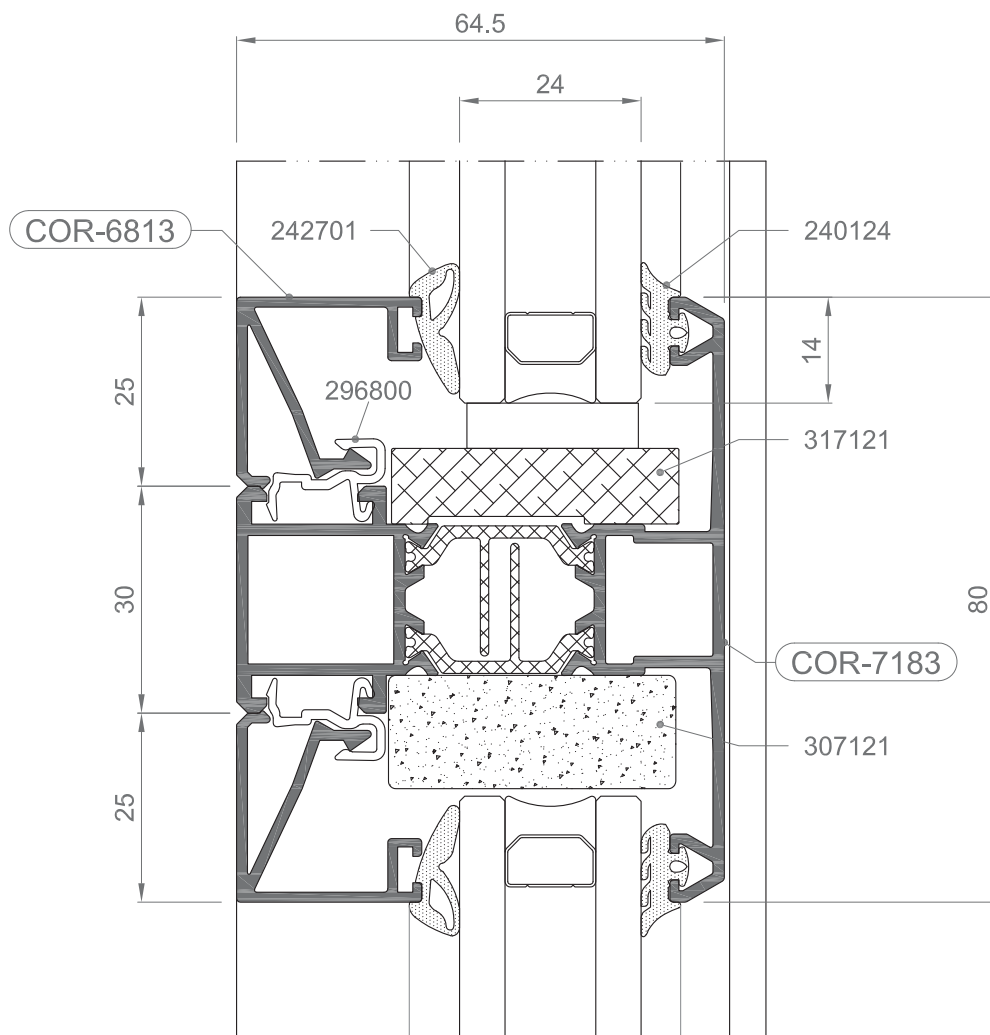
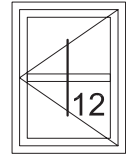
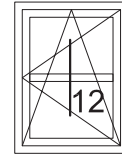

COR 60 CC16

Nudos

1:1

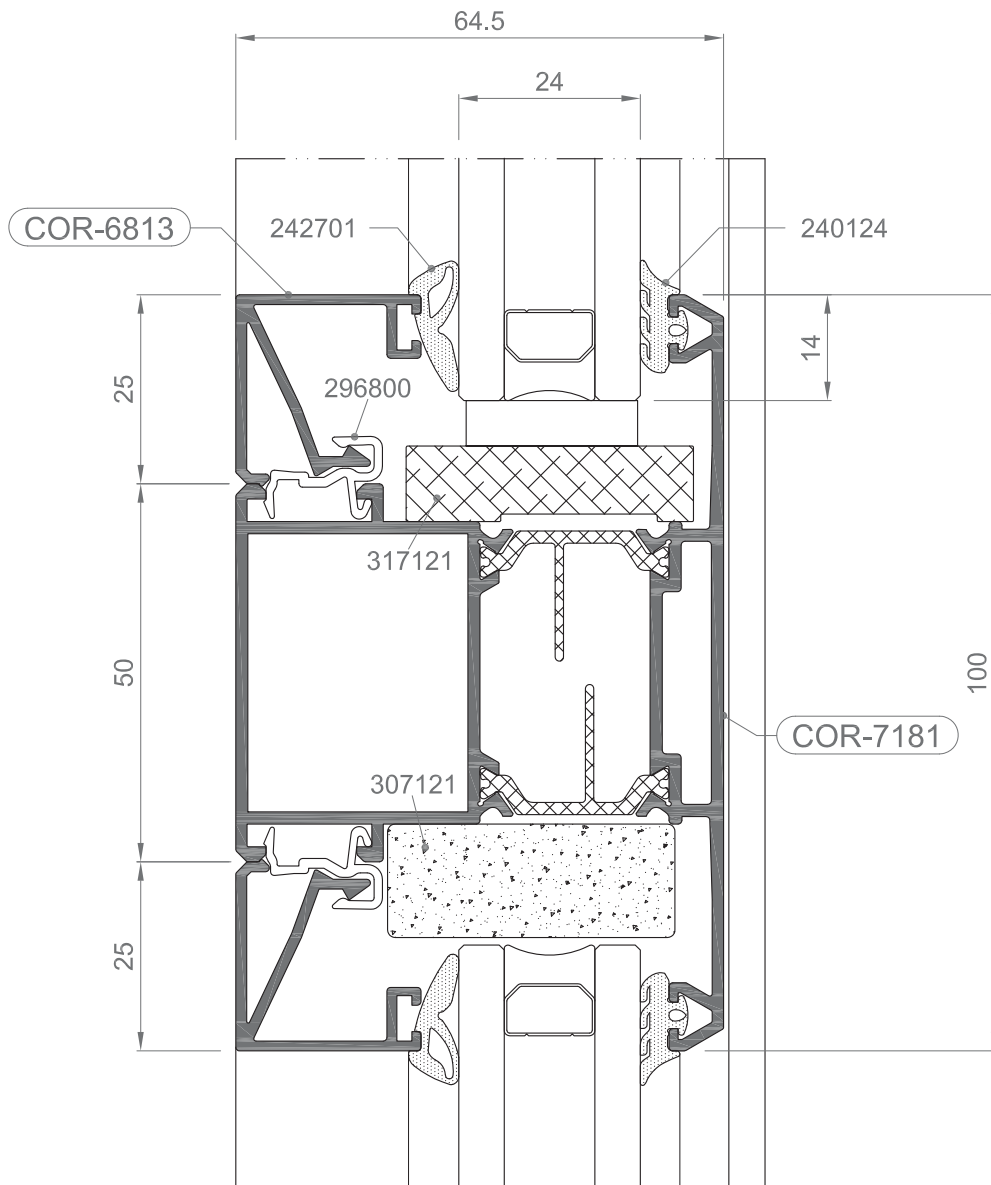
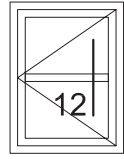
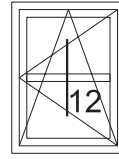

COR 60 CC16

Nudos

1:1

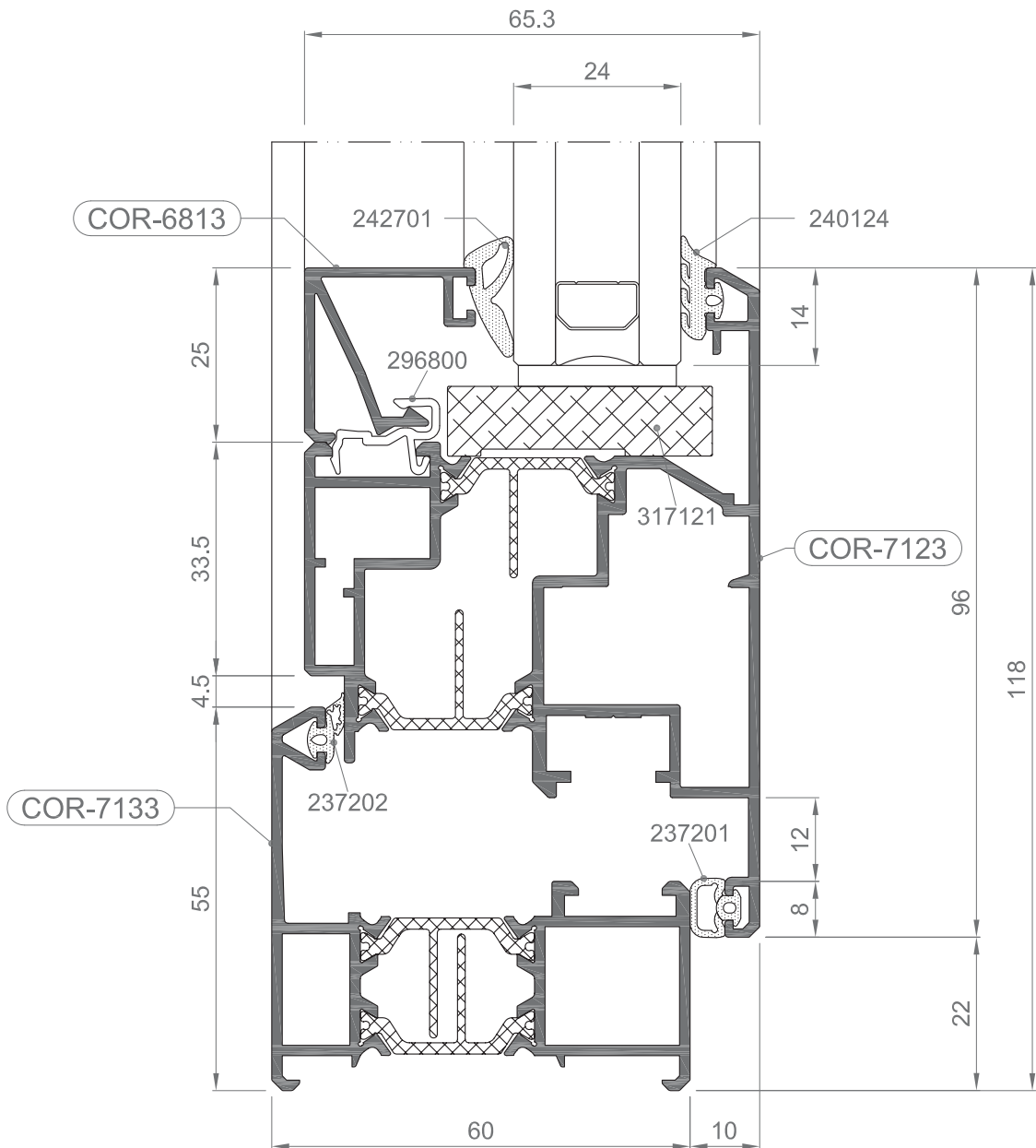
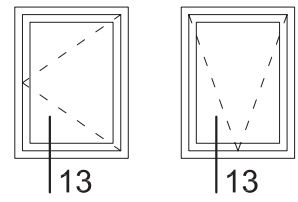

COR 60 CC16

Nudos

1:1

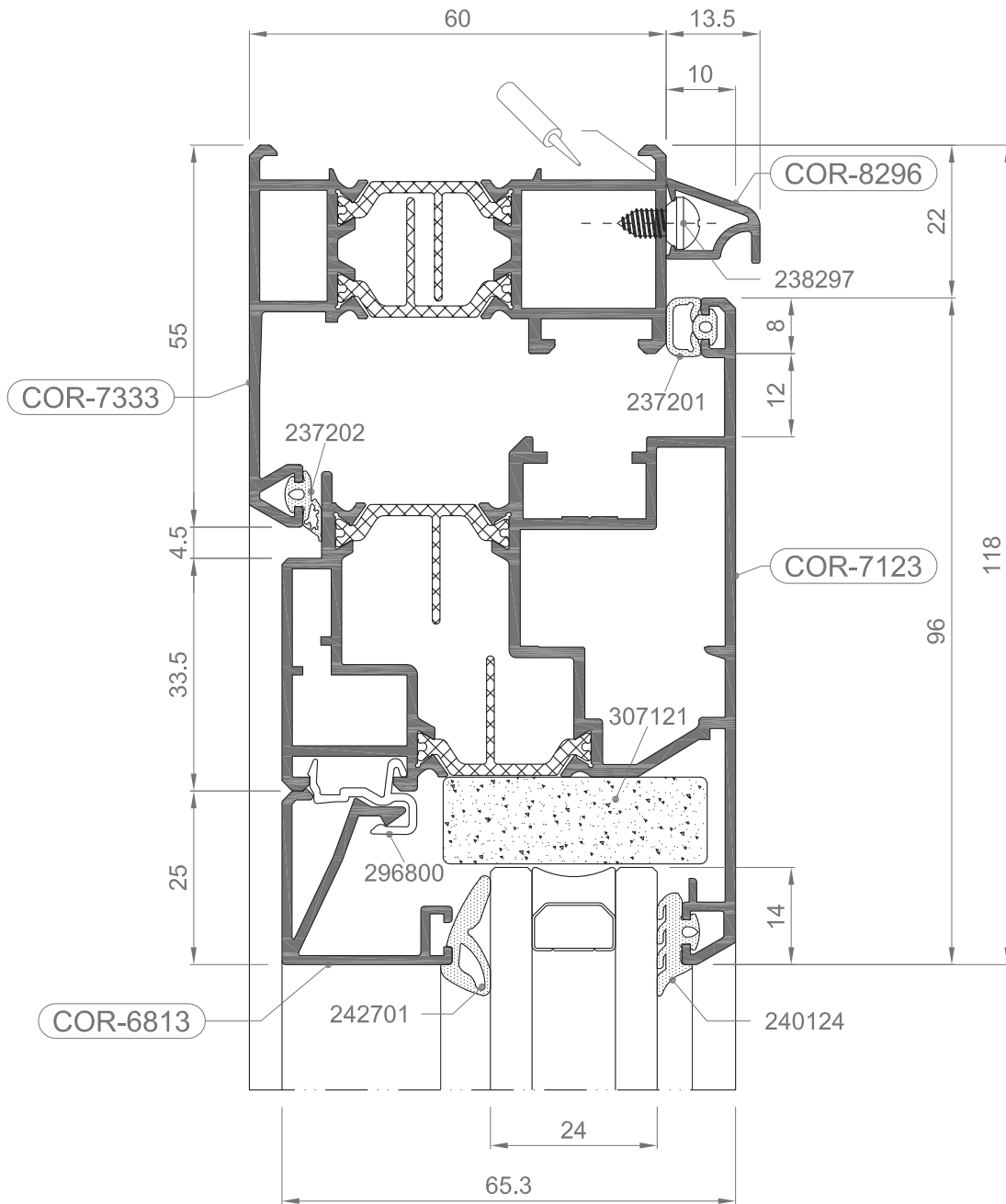
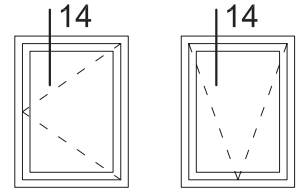

1:1

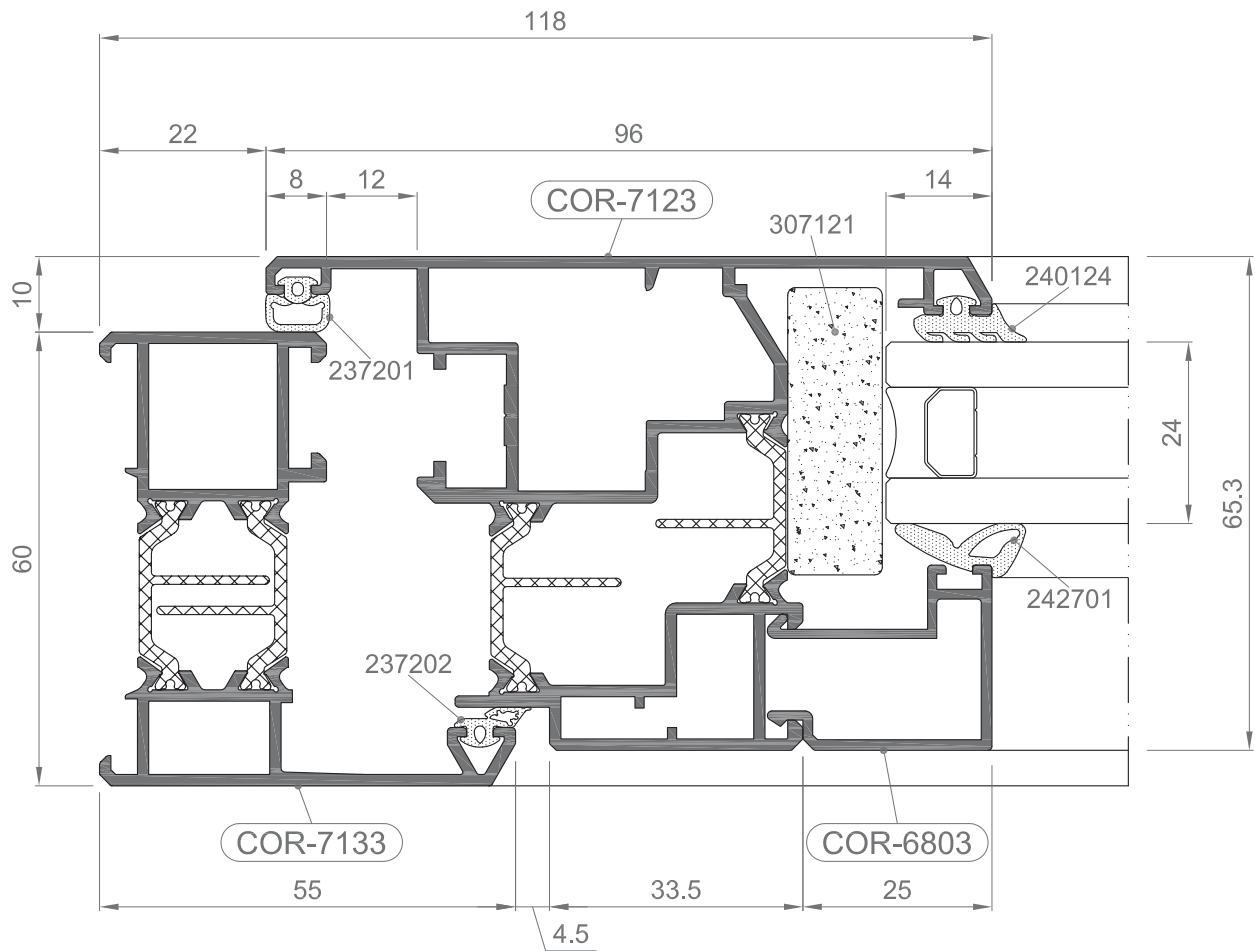
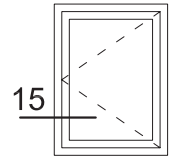

1:1

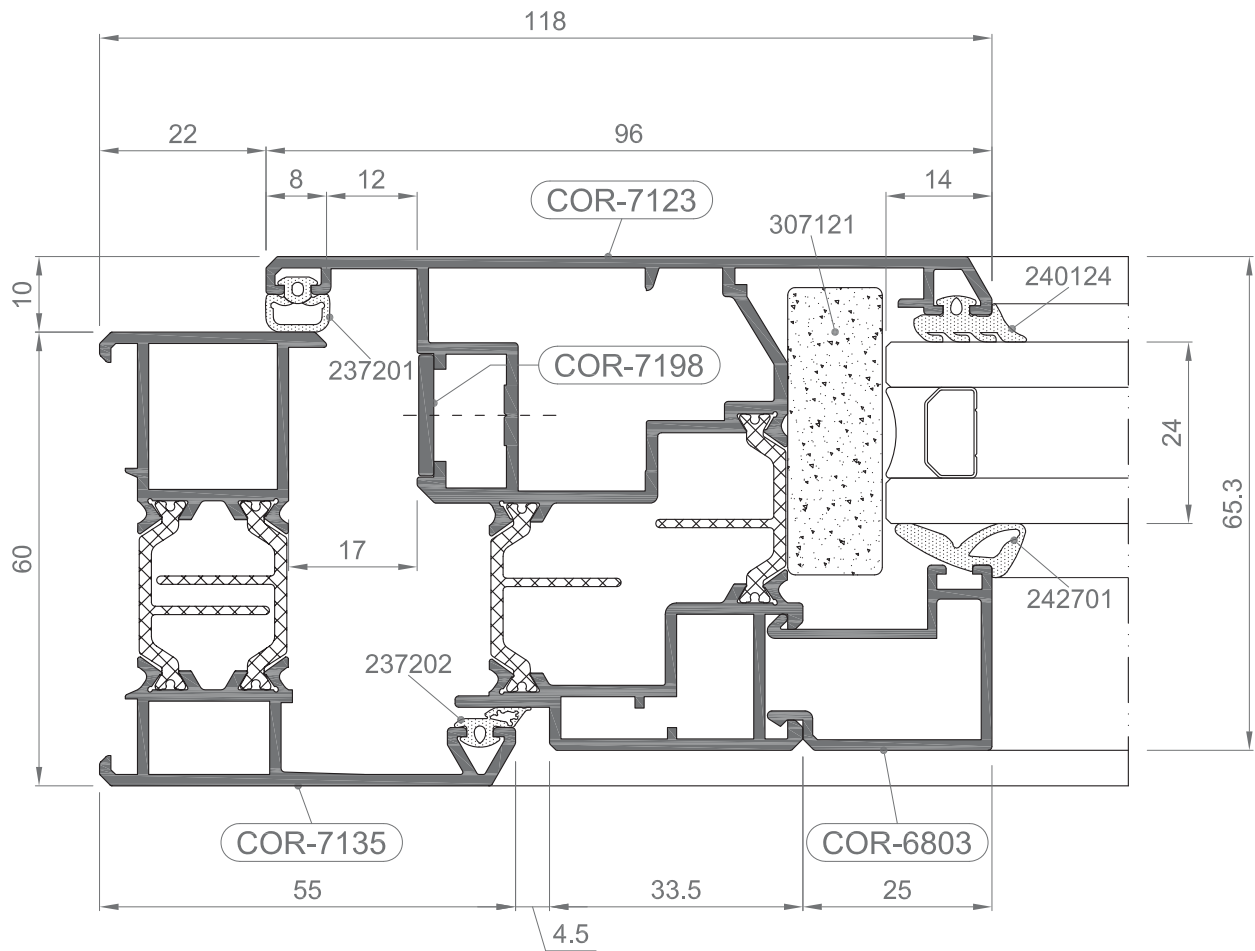
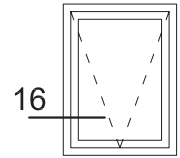

COR 60 CC16

Nudos

1:1

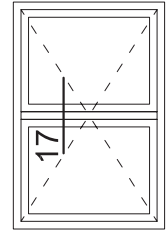
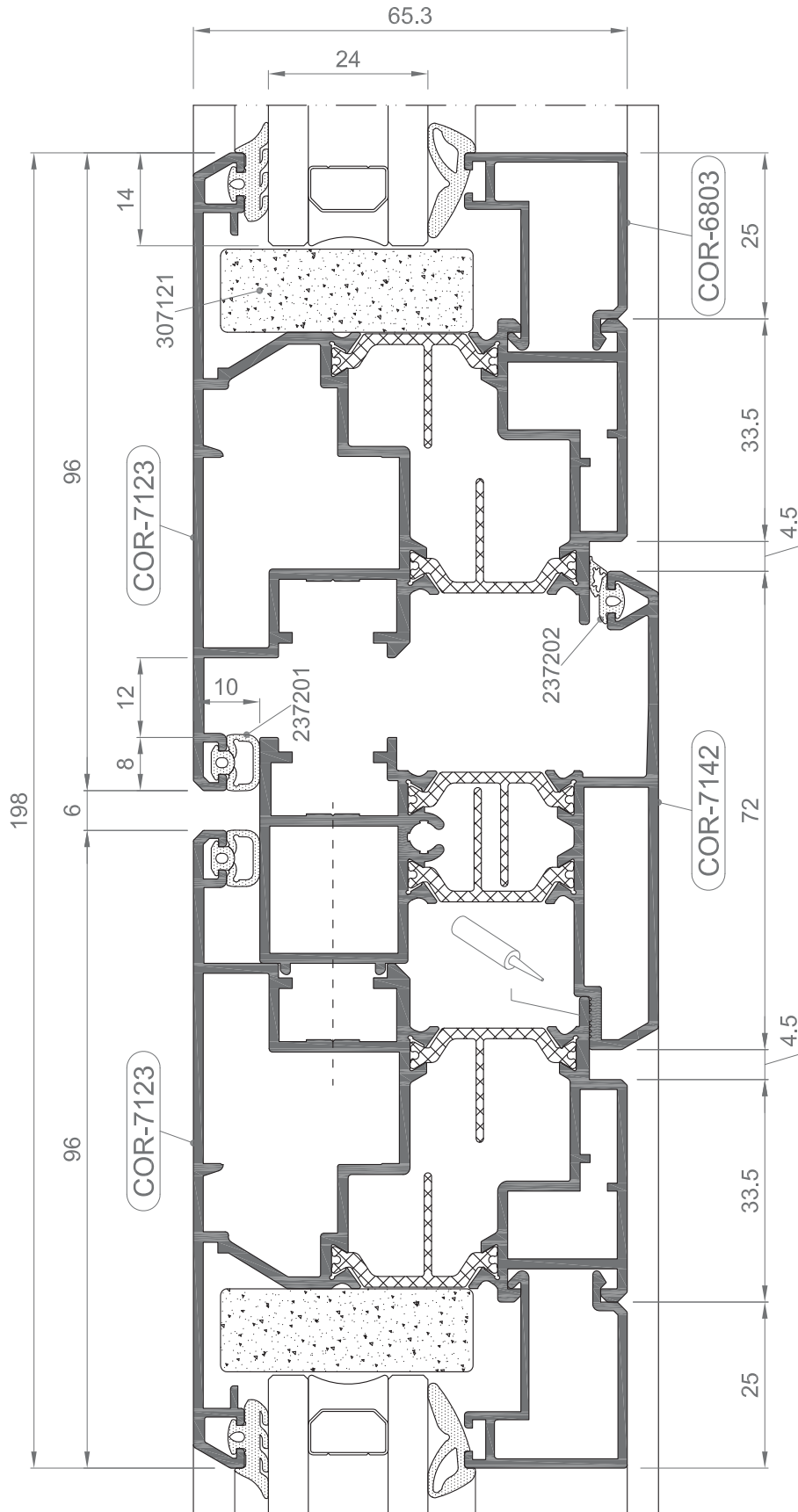

COR 60 CC16

Nudos

1:1

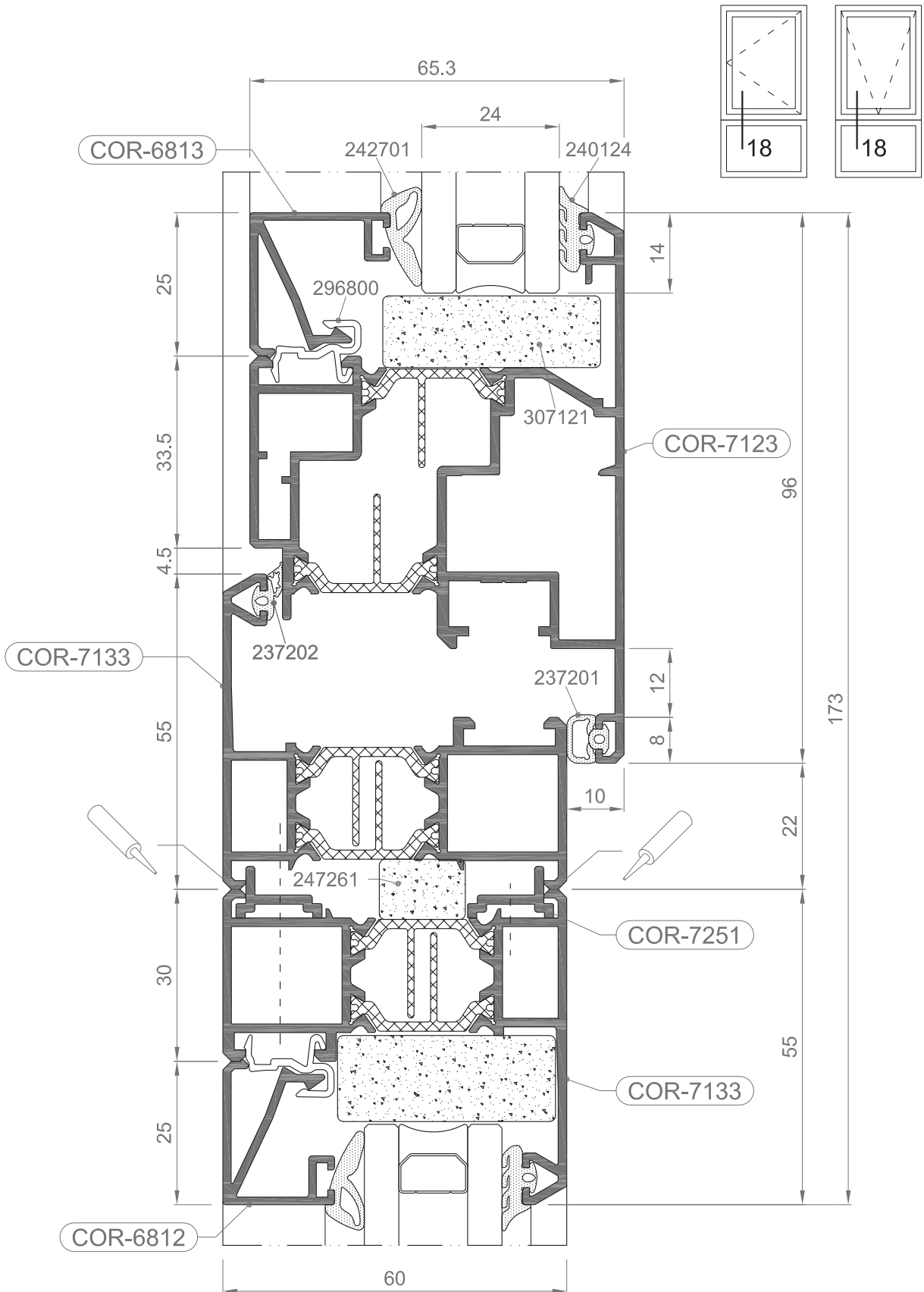

COR 60 CC16

Nudos

1:1

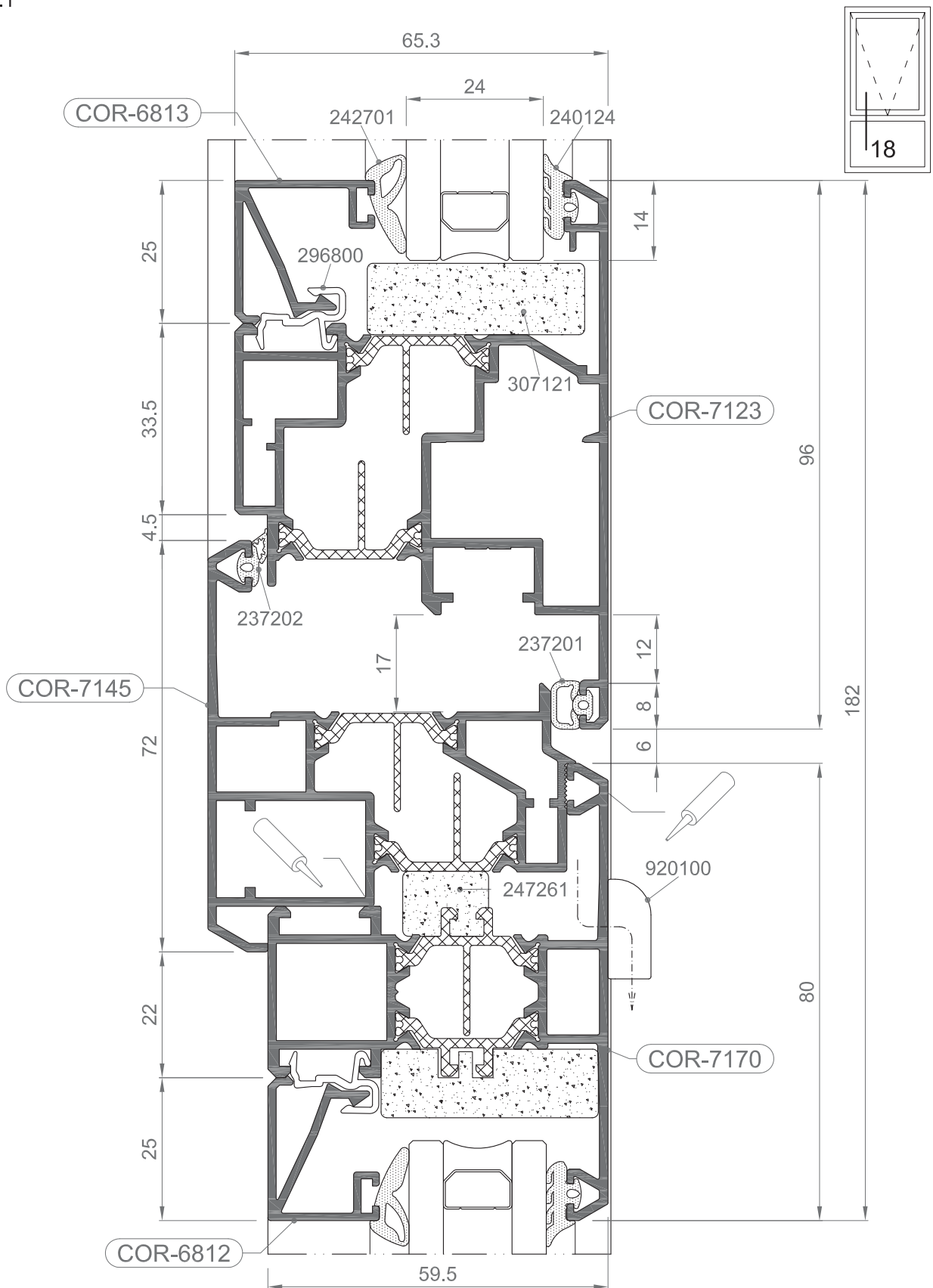

COR 60 CC16

Nudos

1:1

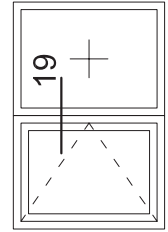
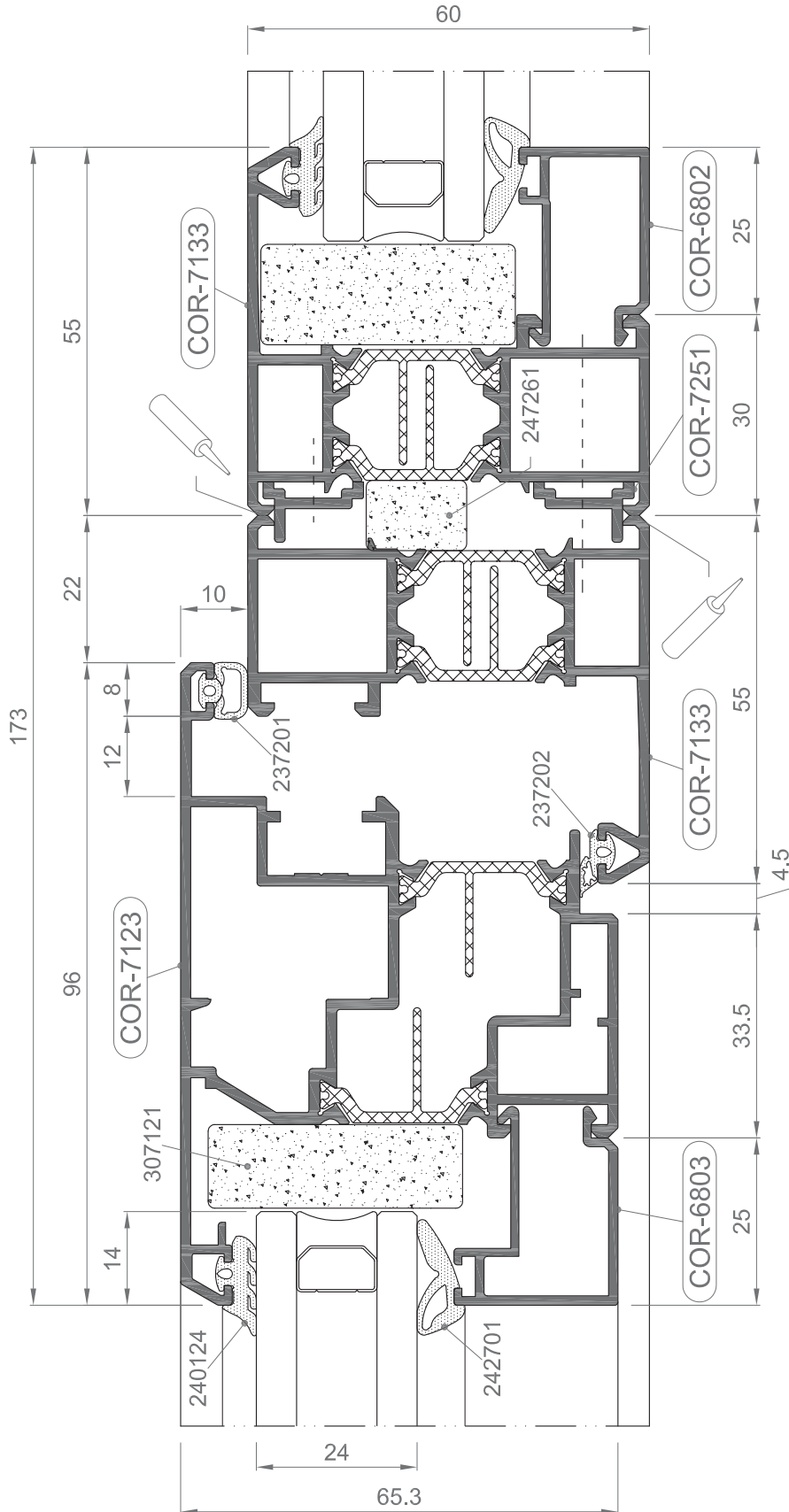

COR 60 CC16

Nudos

1:1

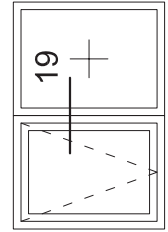
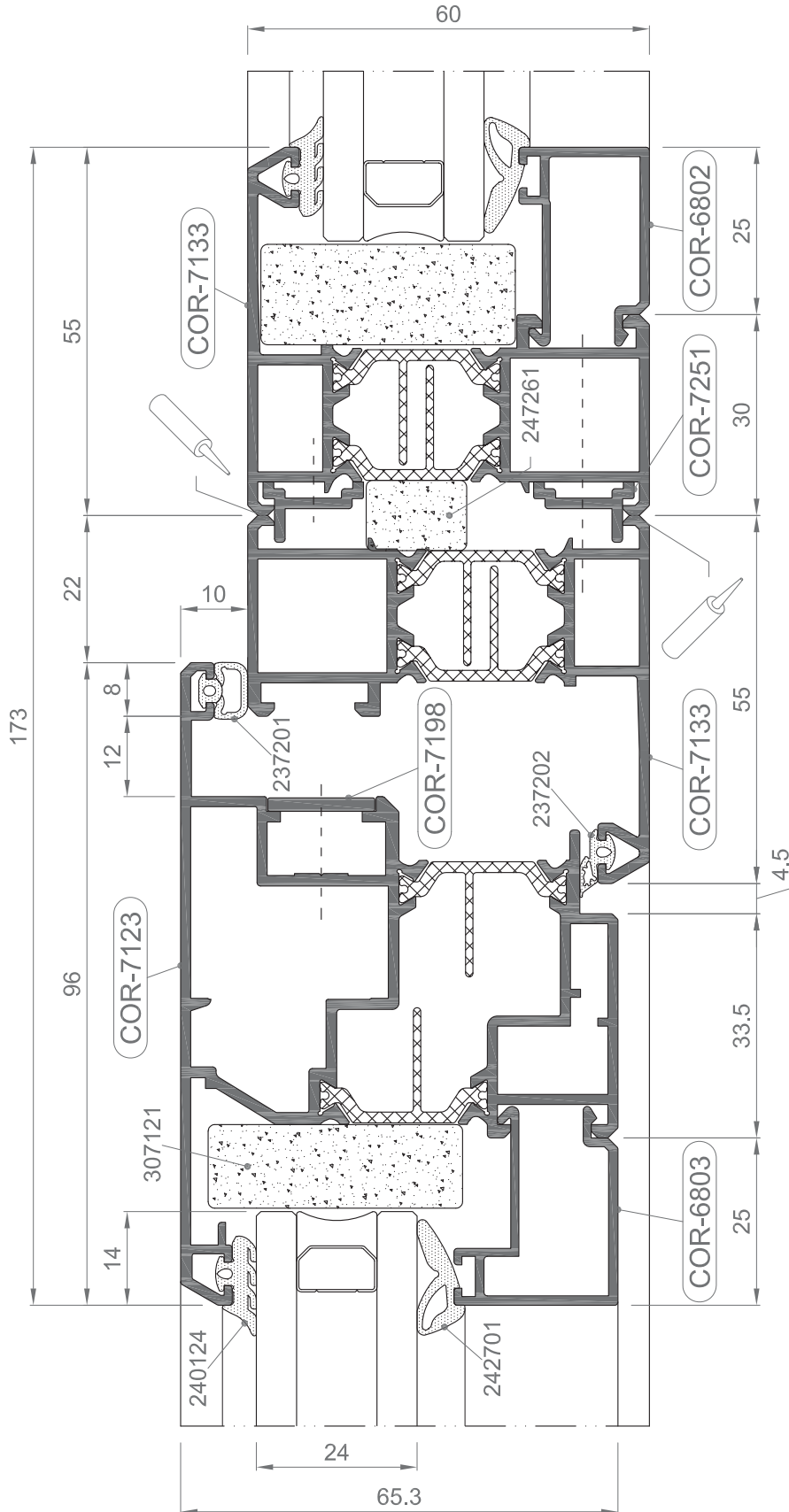

COR 60 CC16

Nudos

1:1

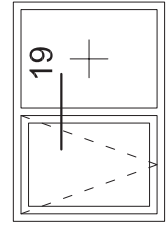
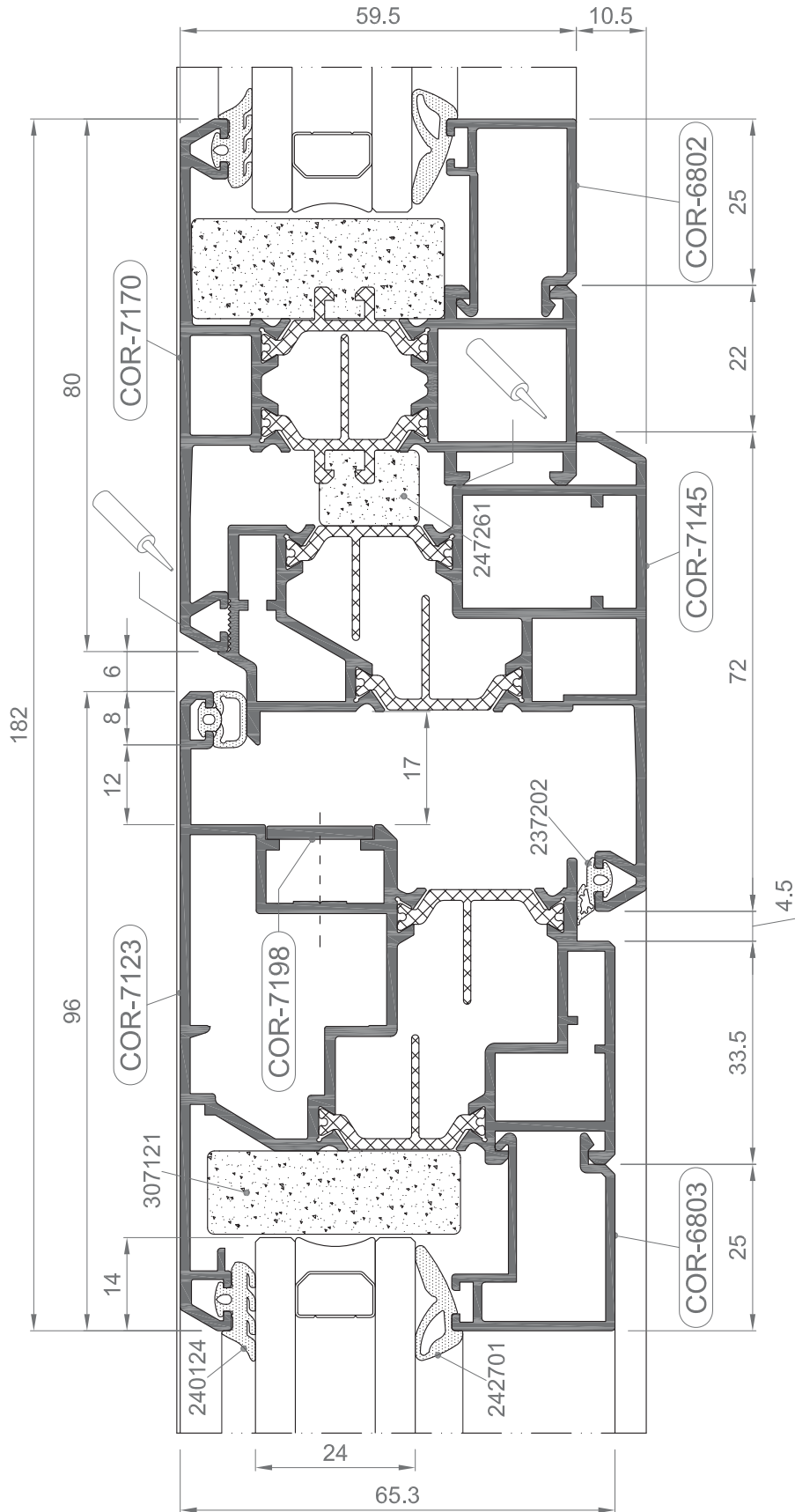

1:1

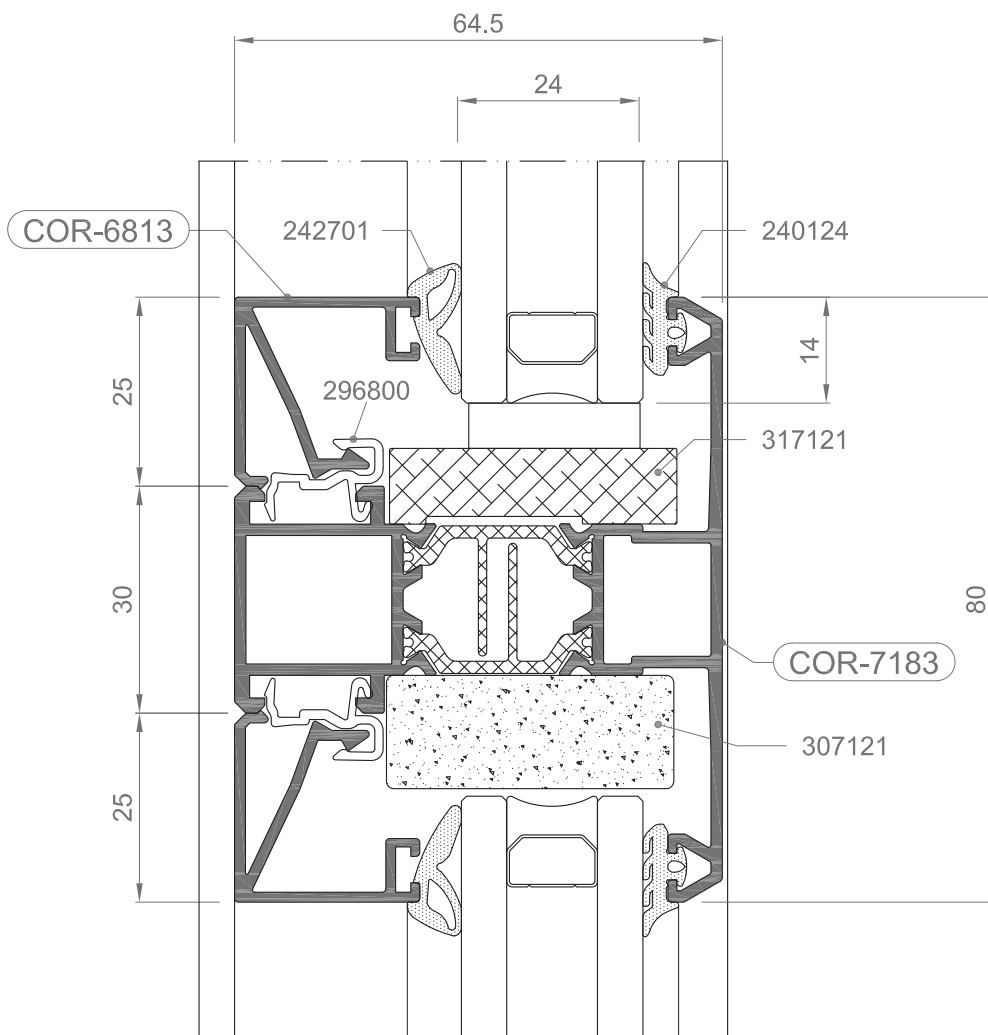
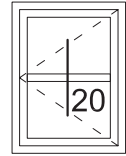

COR 60 CC16

Nudos

1:1

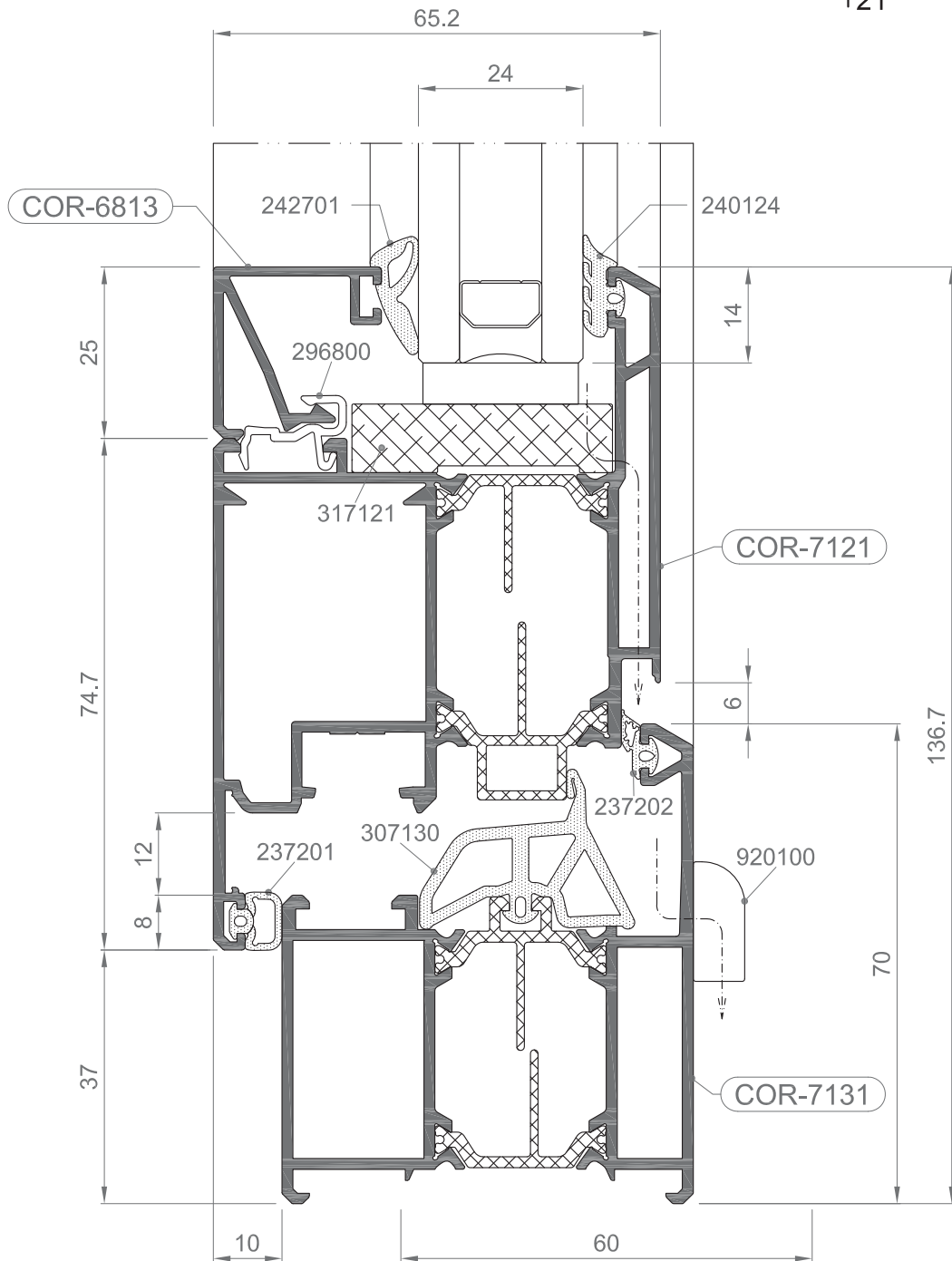
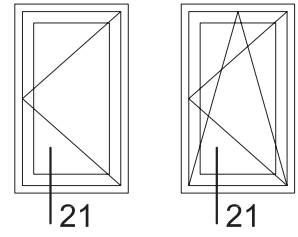

COR 60 CC16

Nudos

1:1

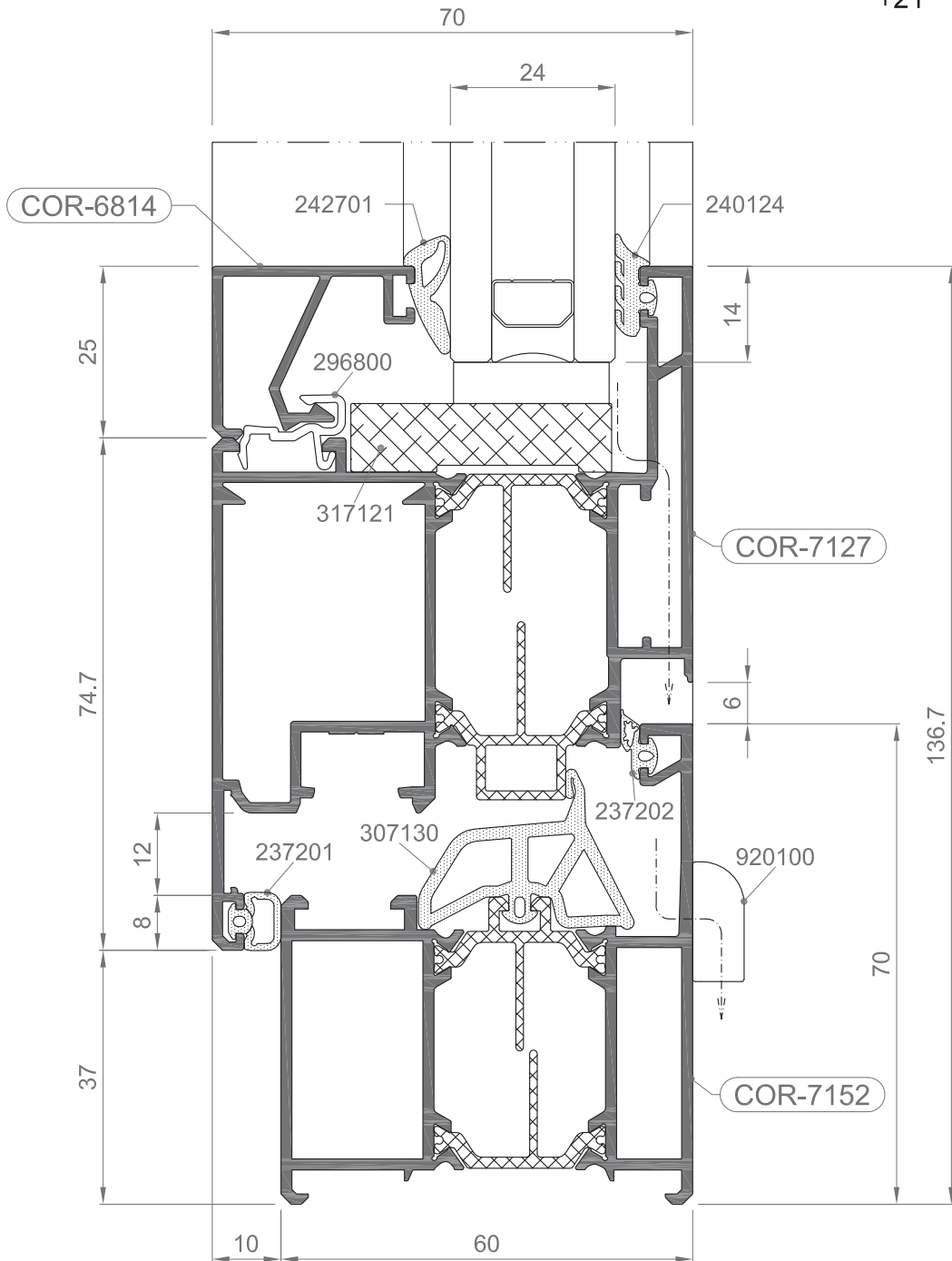
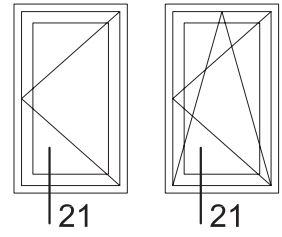

1:1

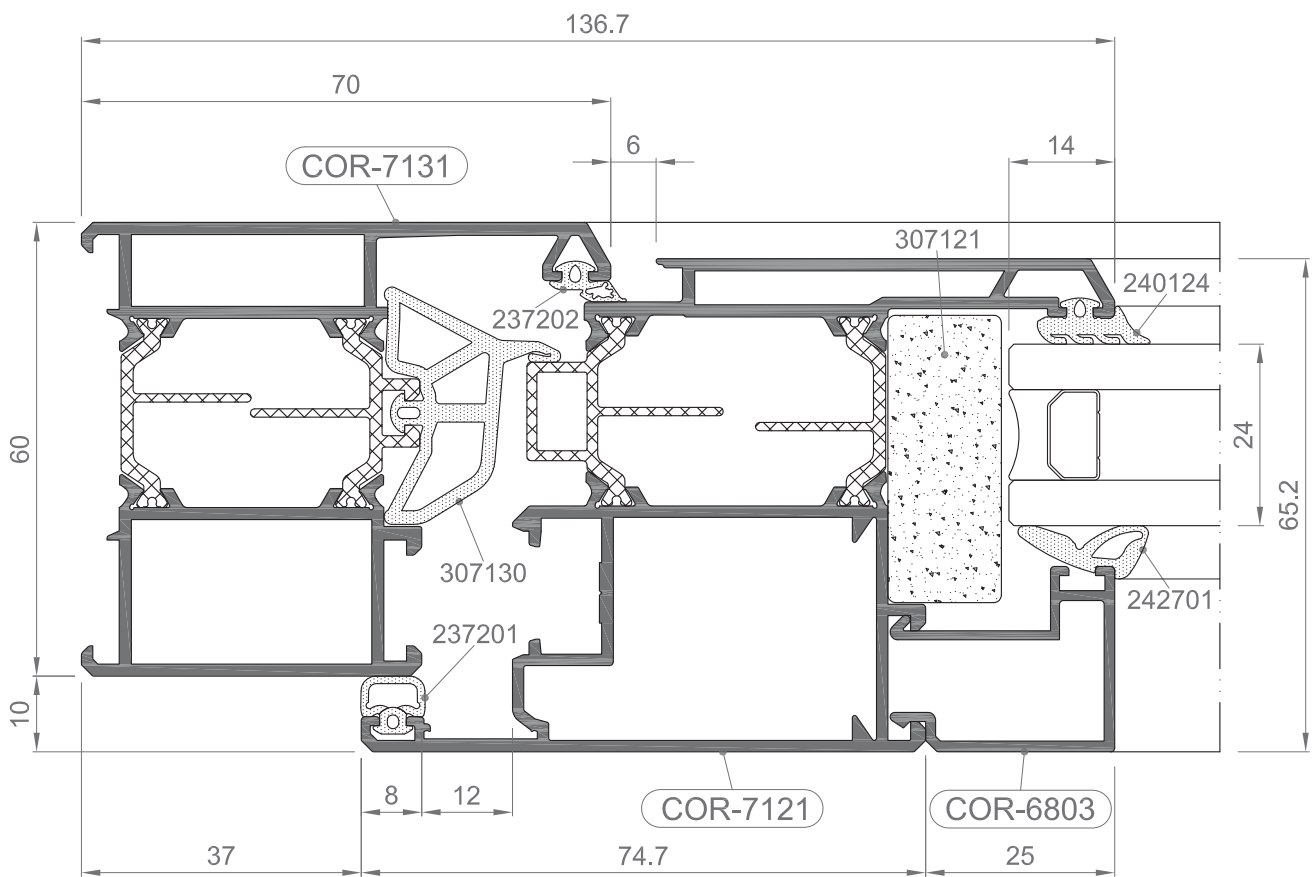
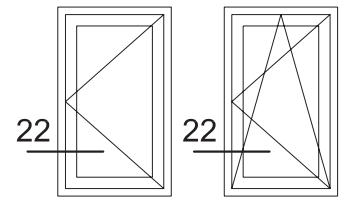

1:1

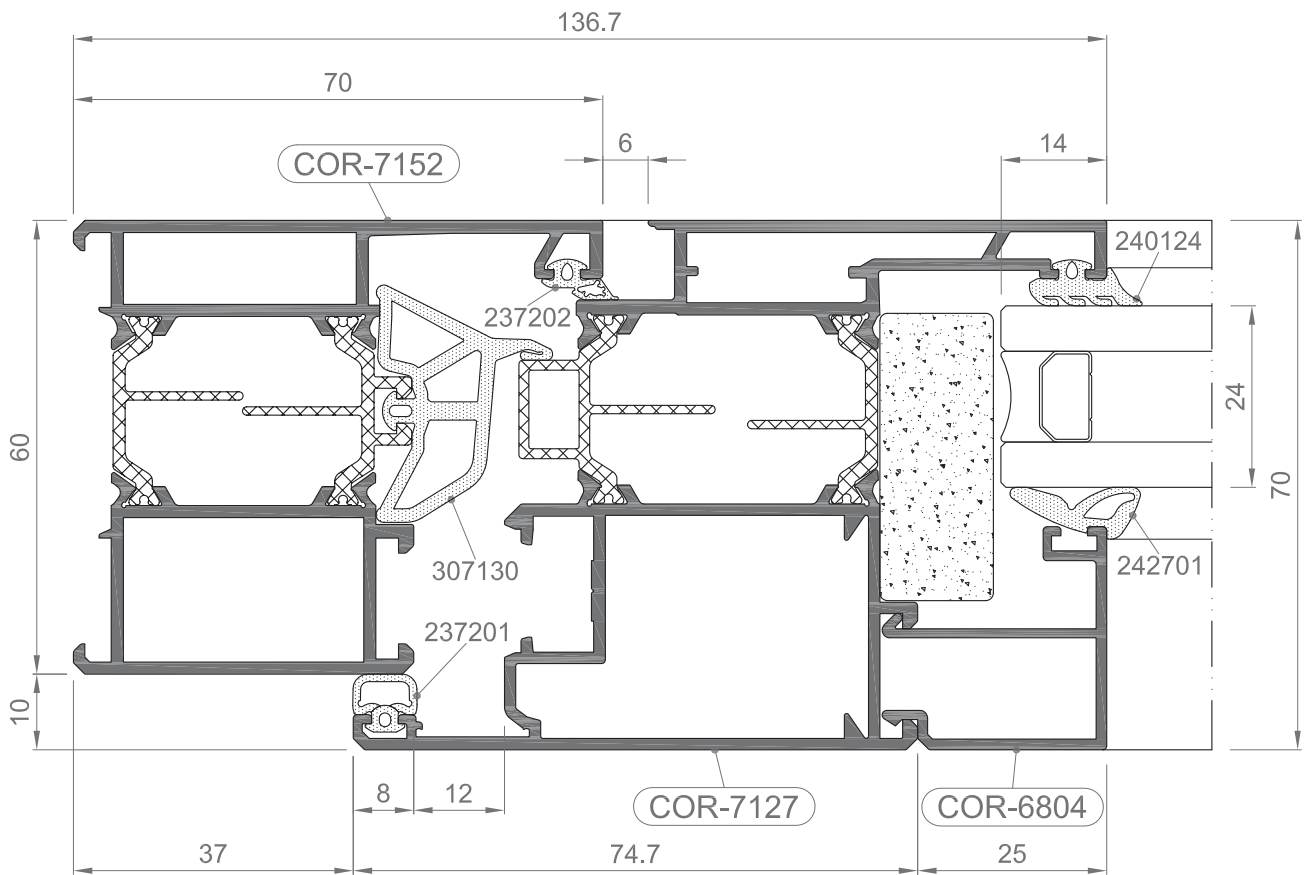
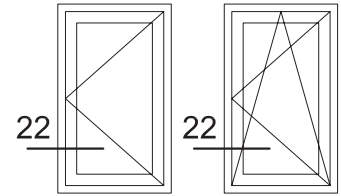

COR 60 CC16

Nudos

1:1

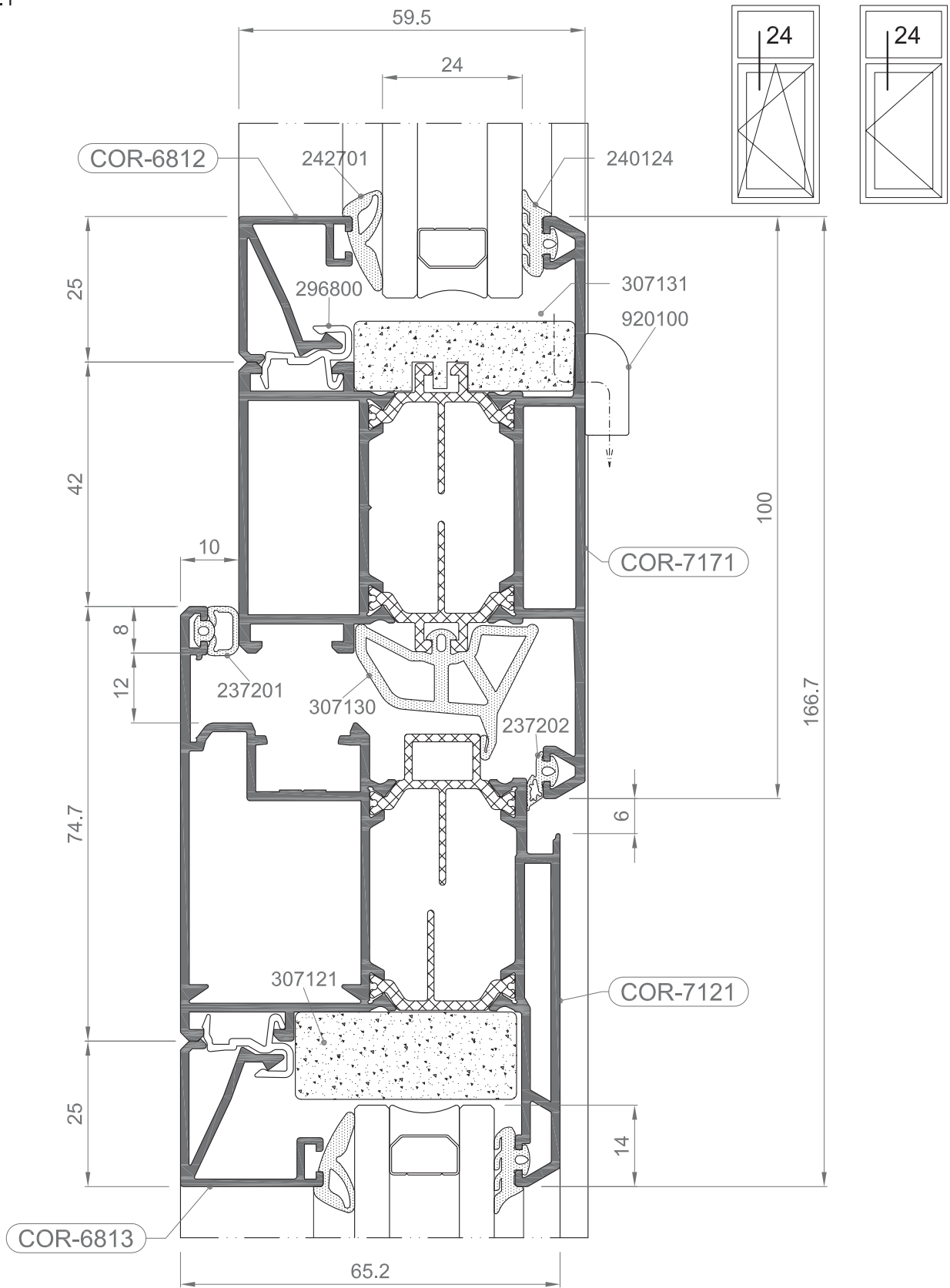

COR 60 CC16

Nudos

1:1

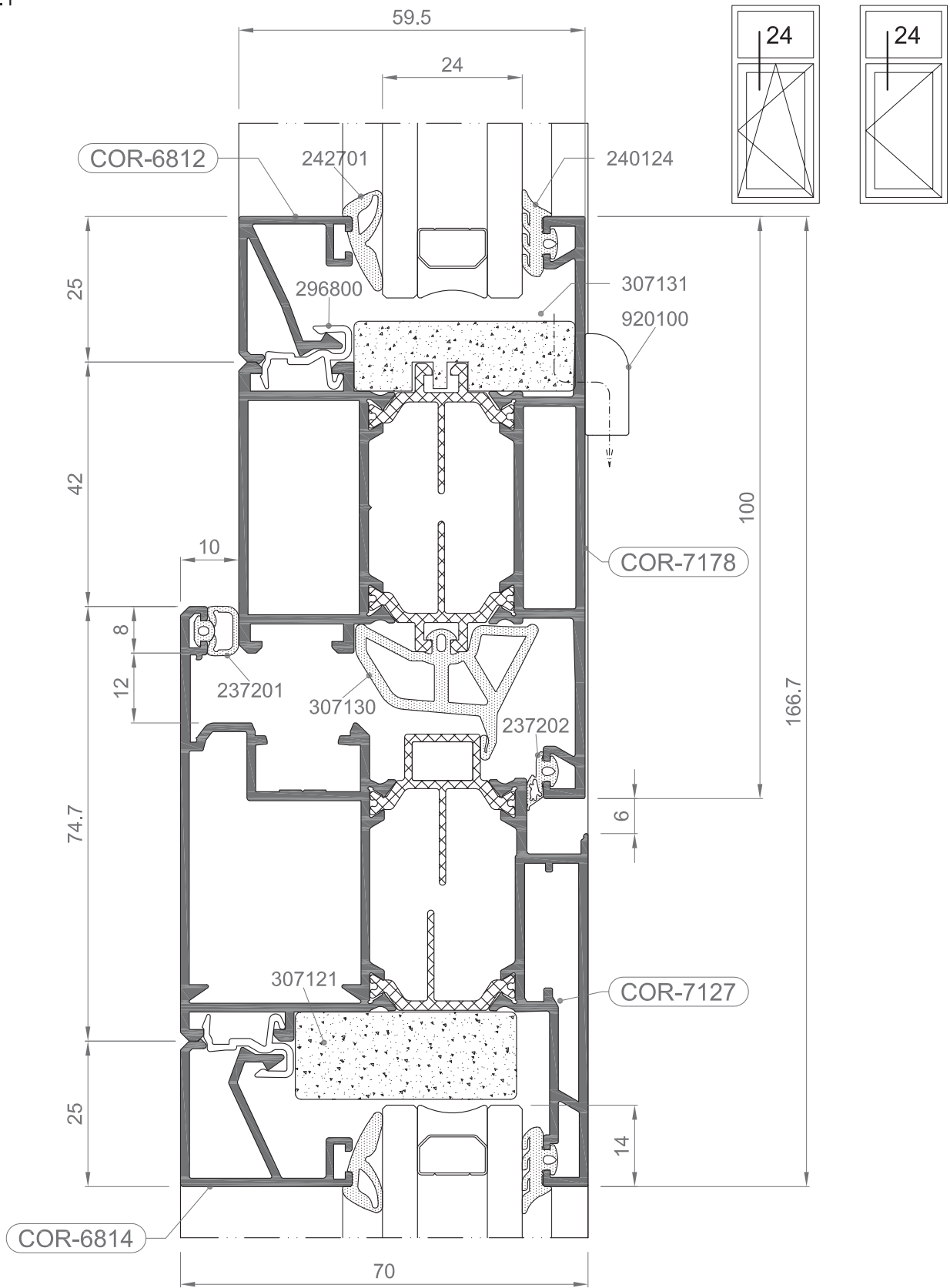

COR 60 CC16

Nudos

1:1

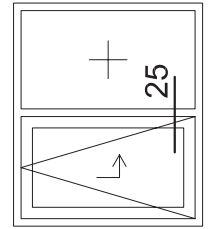
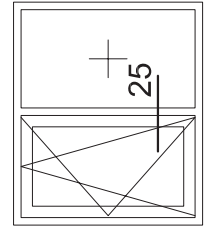
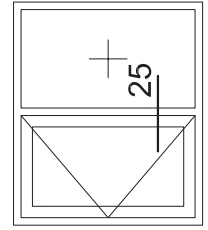
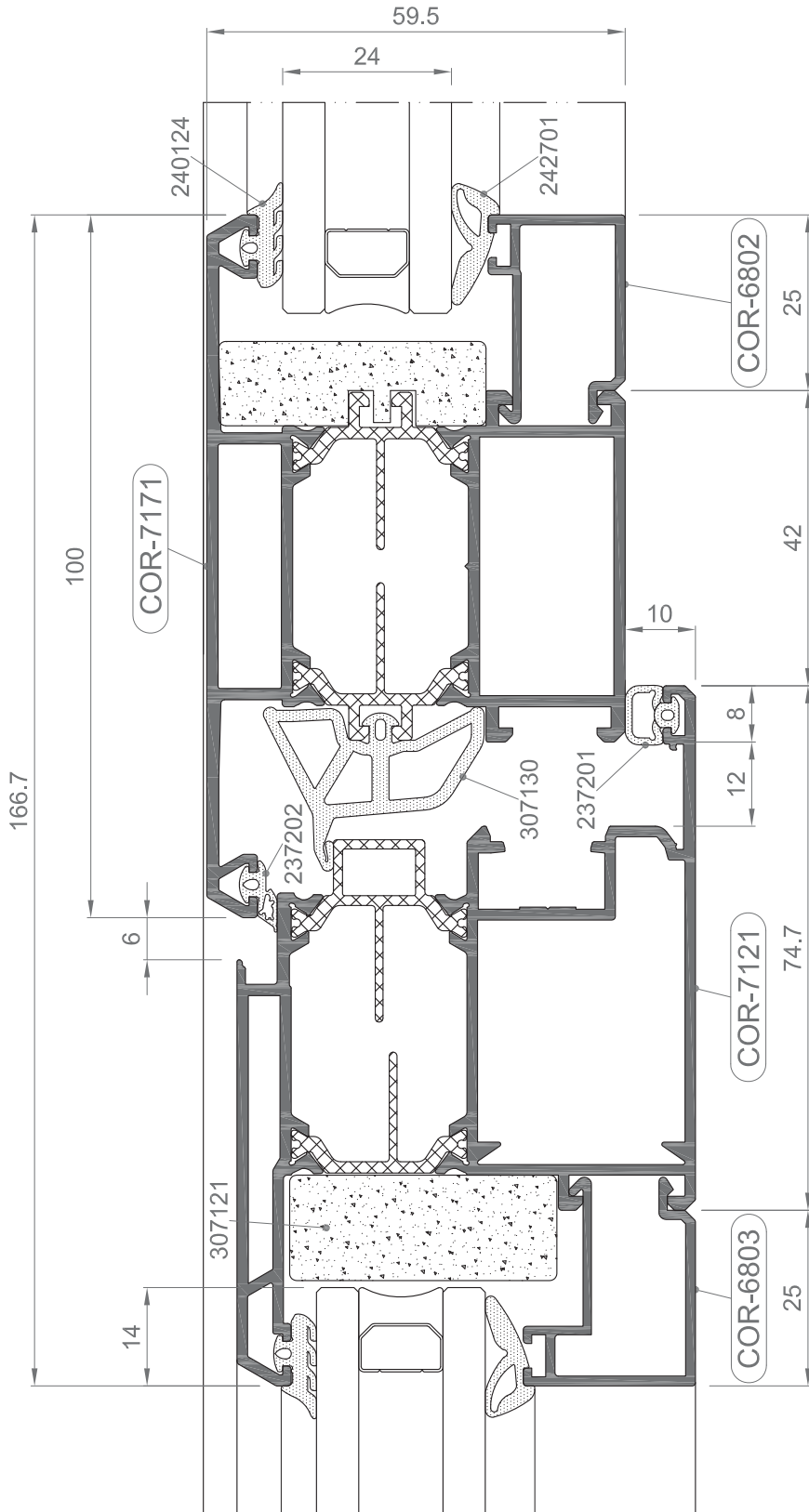

COR 60 CC16

Nudos

1:1

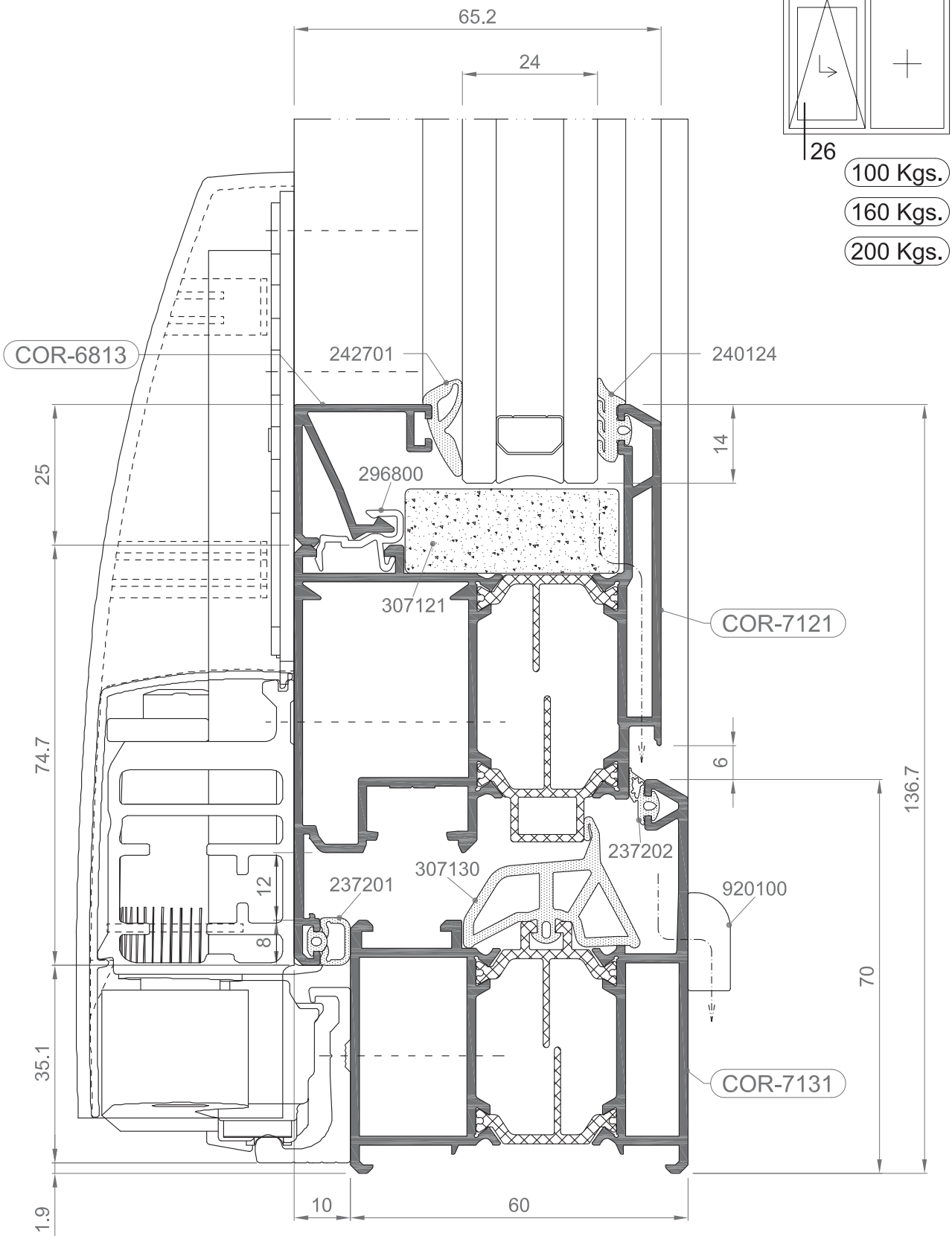

COR 60 CC16

Nudos

1:1

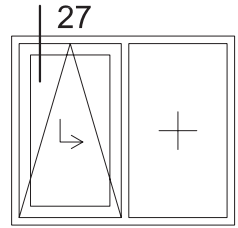

100 Kgs.

160 Kgs.

200 Kgs.

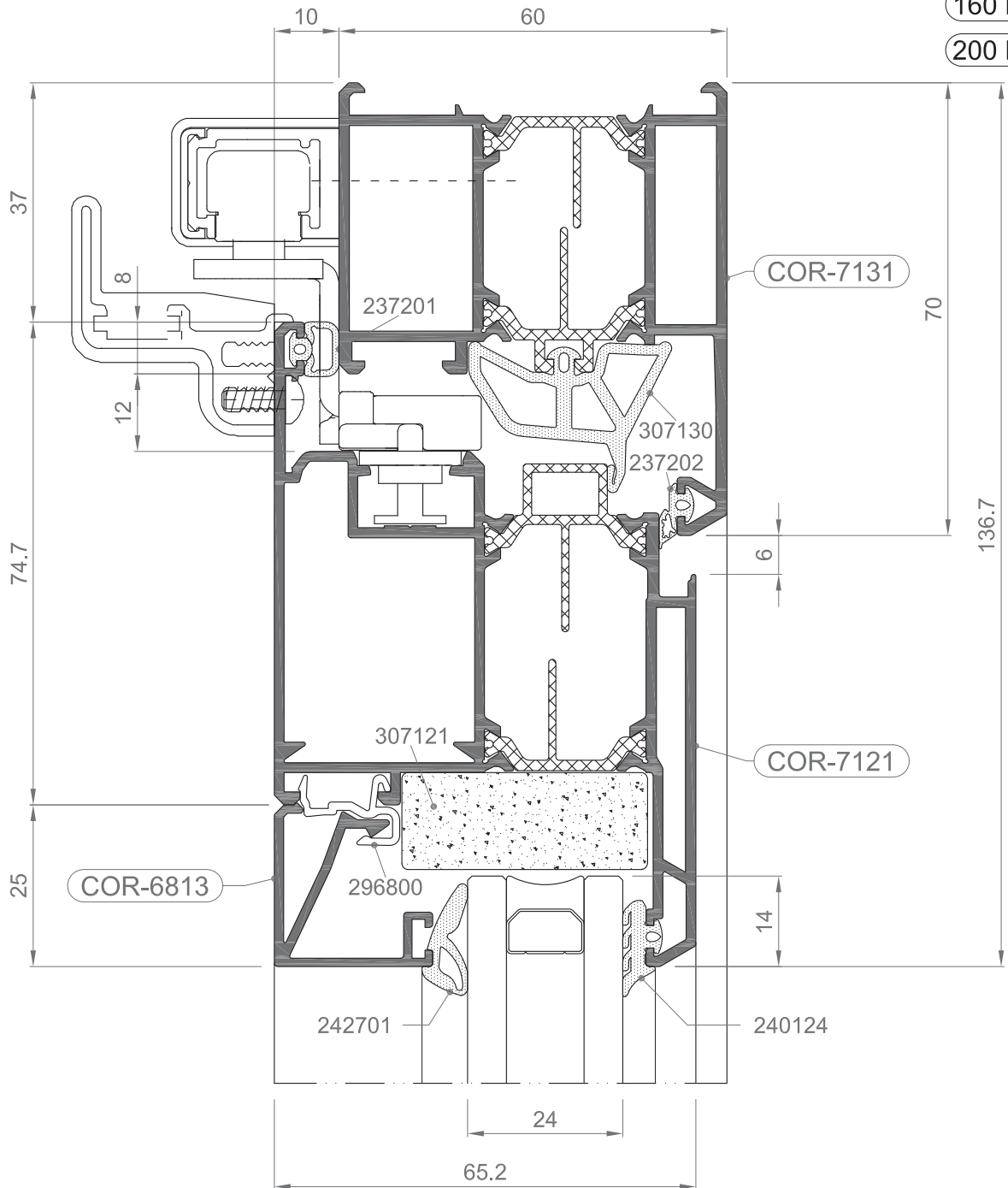

COR 60 CC16

Nudos

1:1

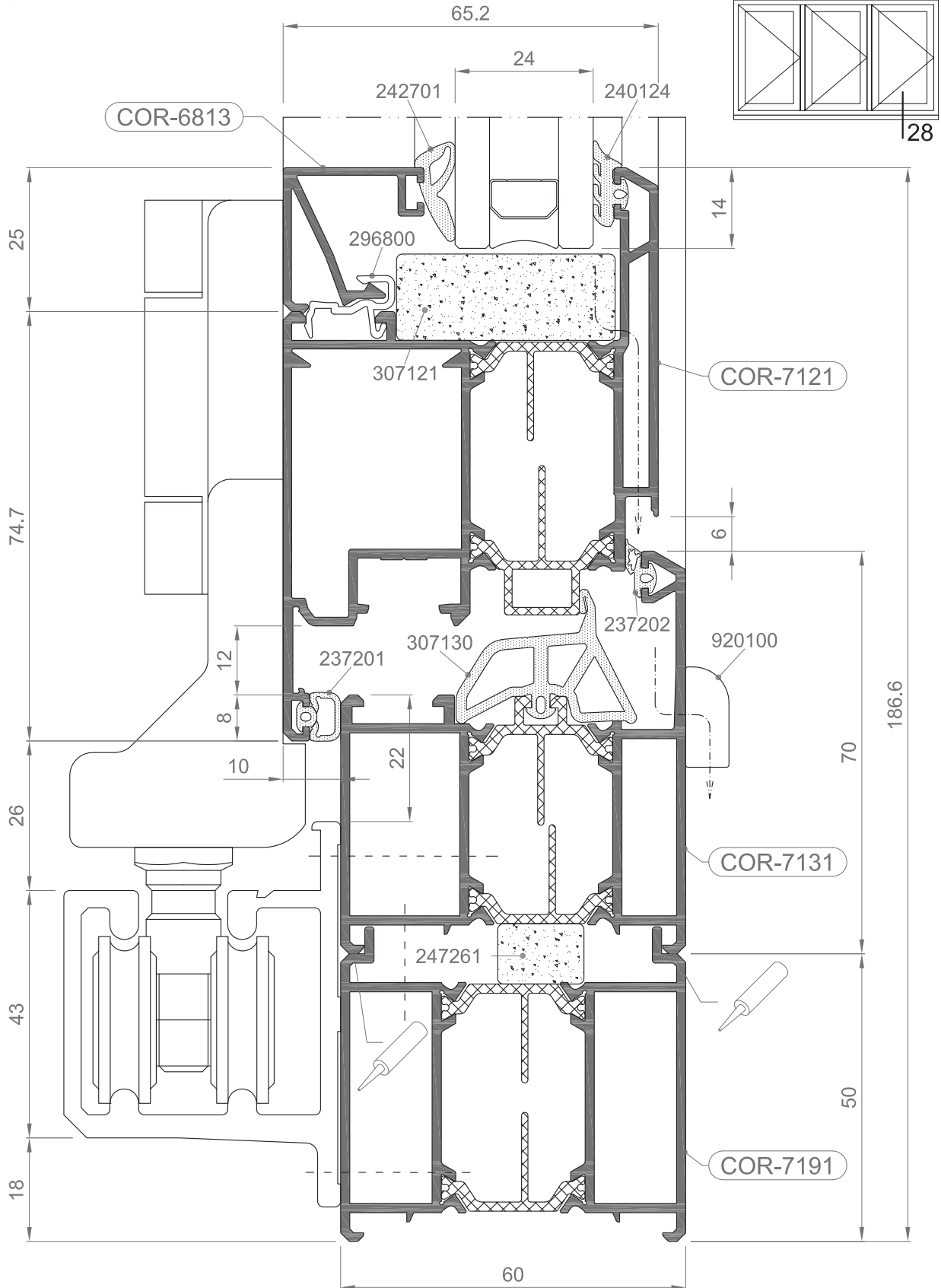

COR 60 CC16

Nudos

1:1

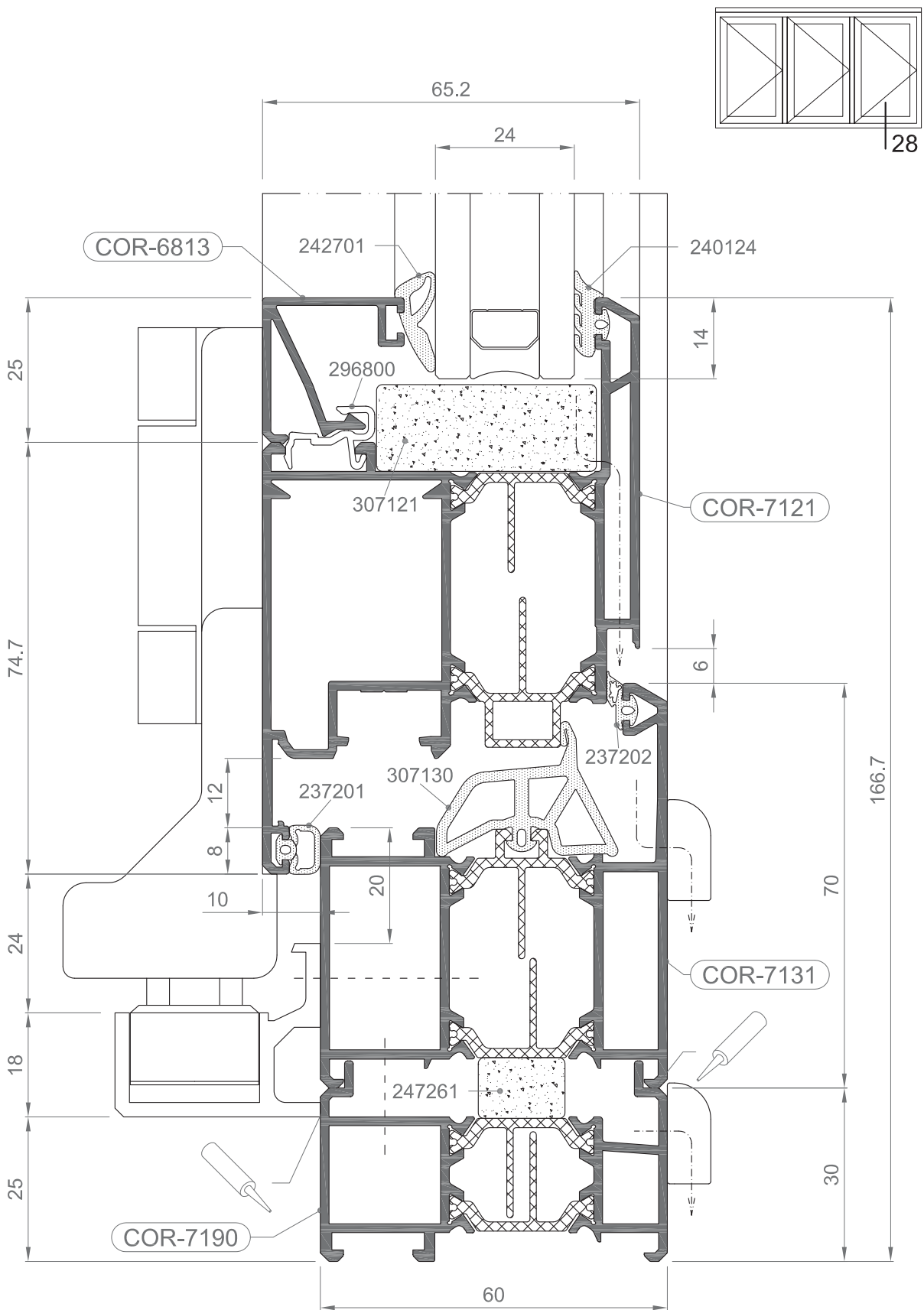

COR 60 CC16

Nudos

1:1

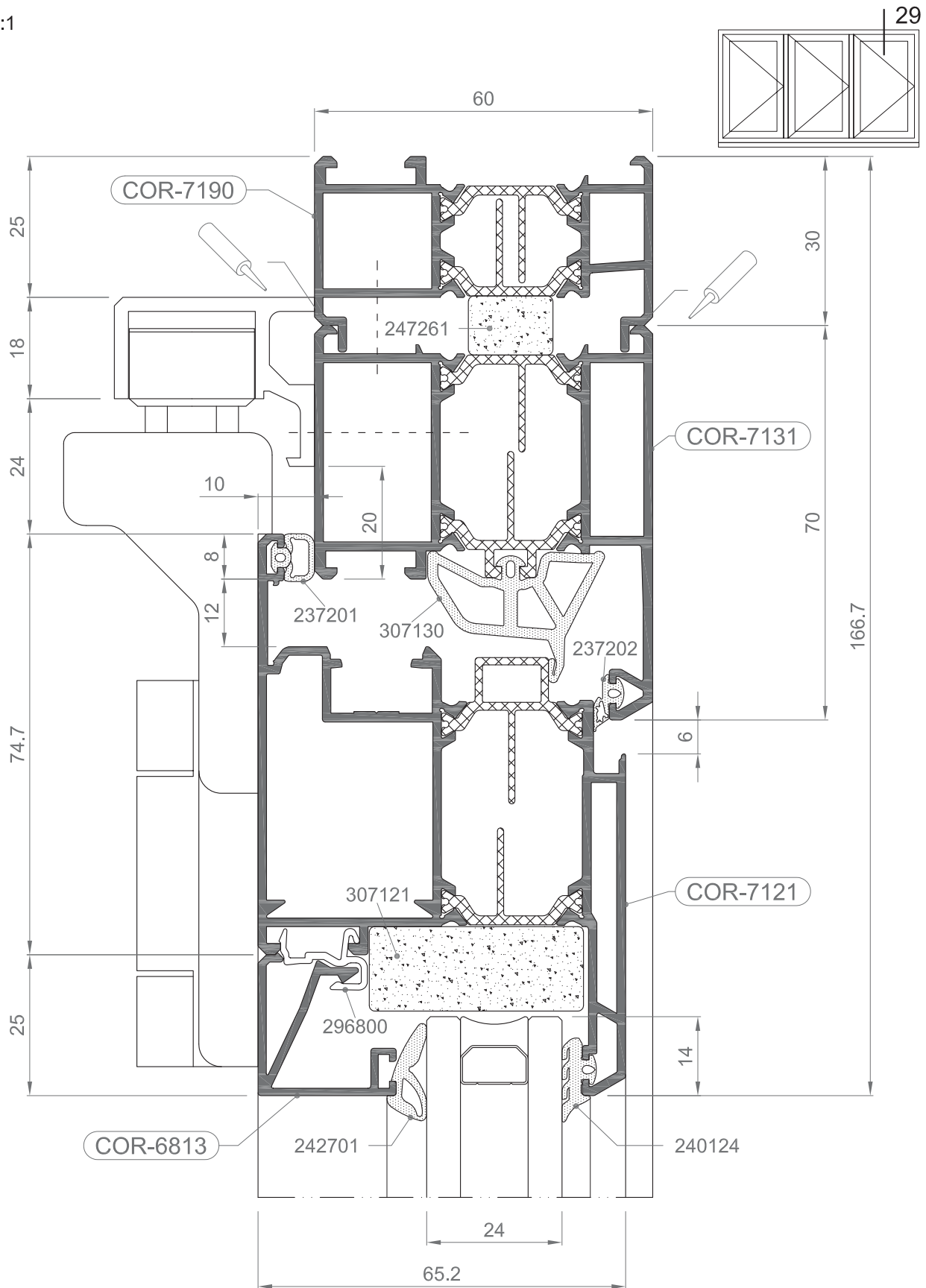

COR 60 CC16

Nudos

1:1

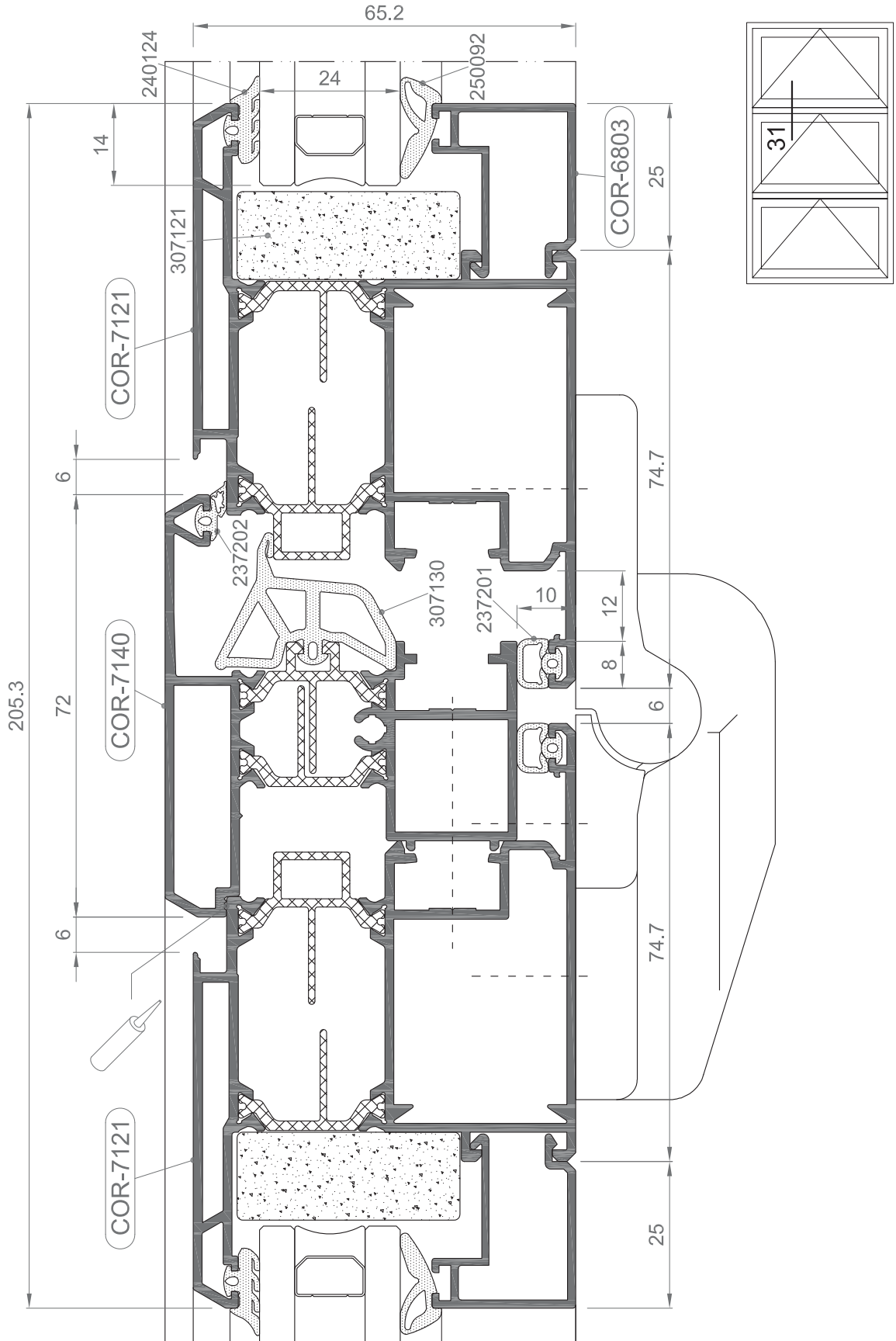

1:1

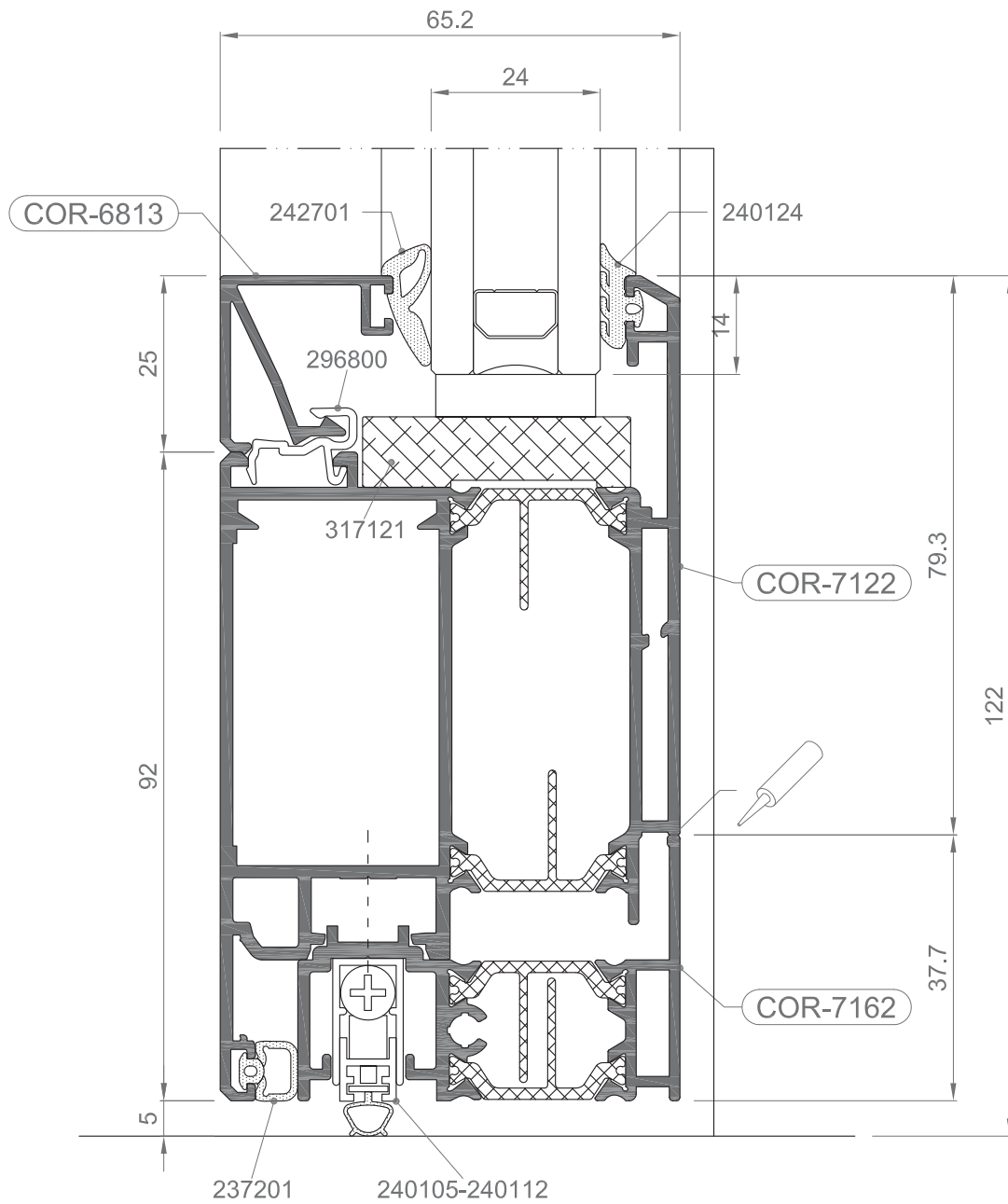
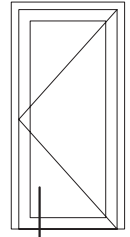

COR 60 CC16

Nudos

1:1

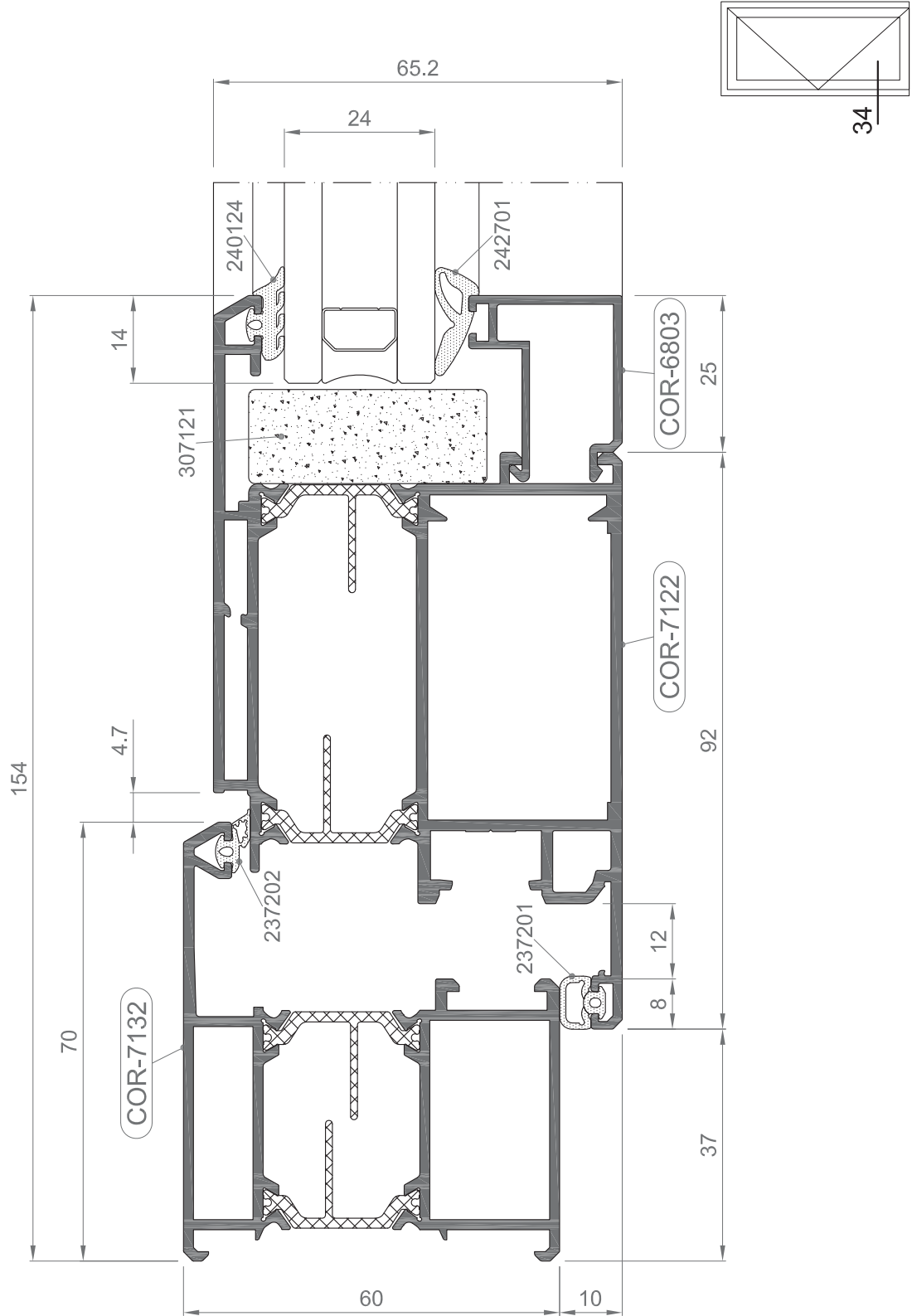

COR 60 CC16

Nudos

1:1

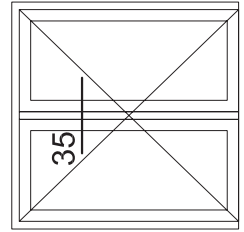
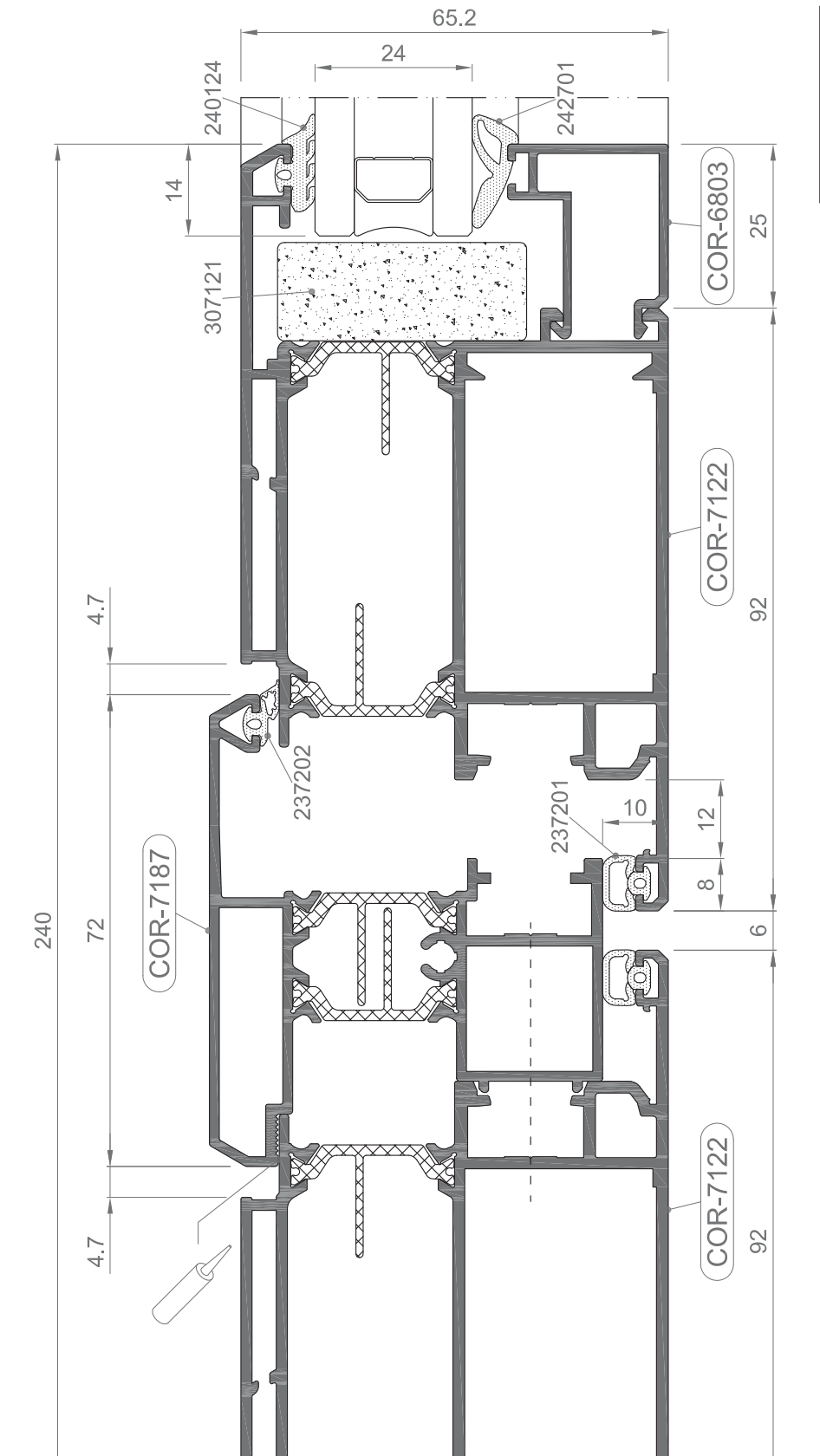

COR 60 CC16

Nudos

1:1

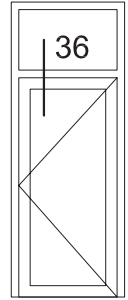
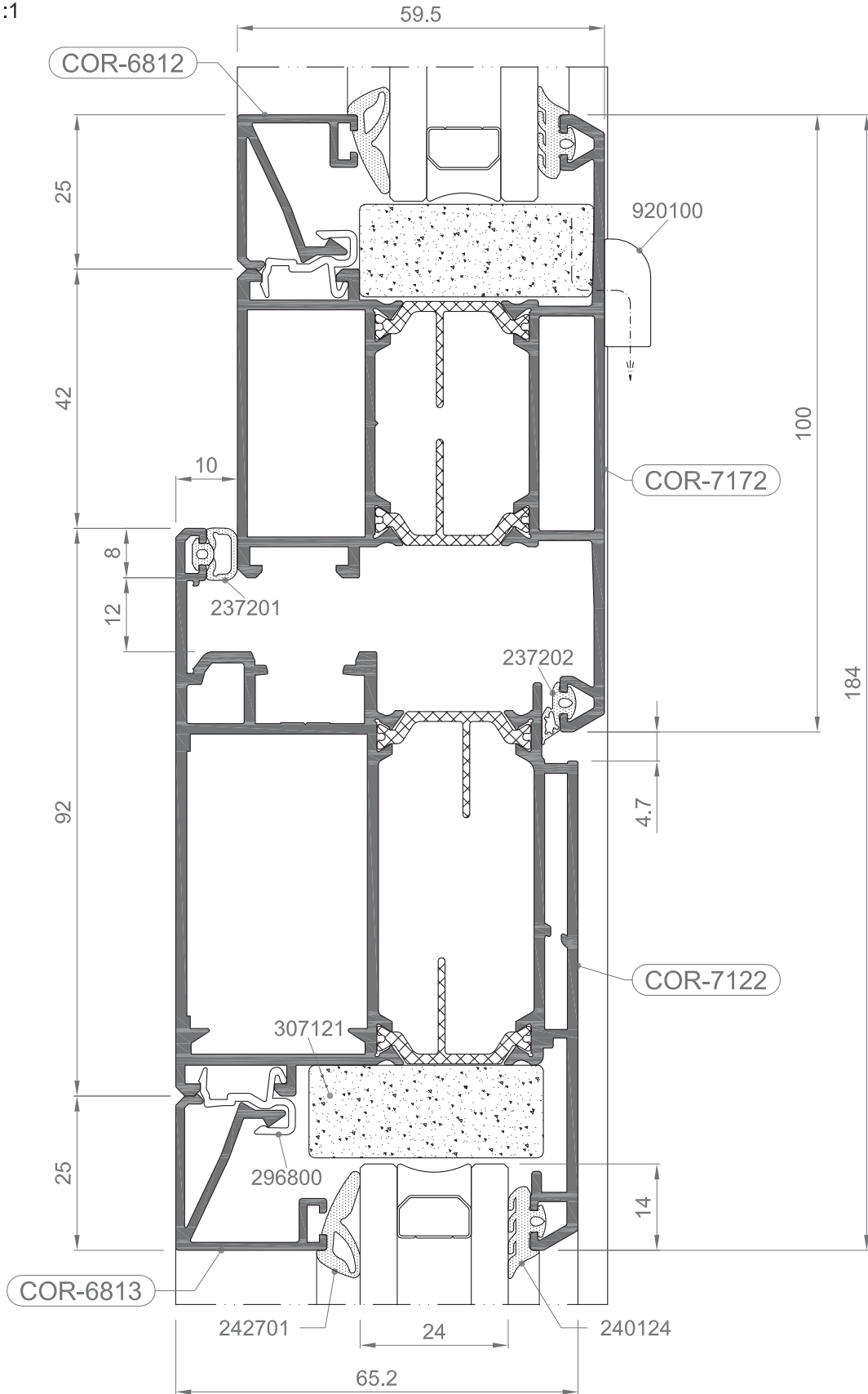

COR 60 CC16

Nudos

1:1

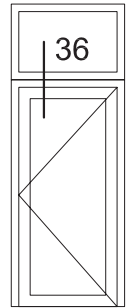
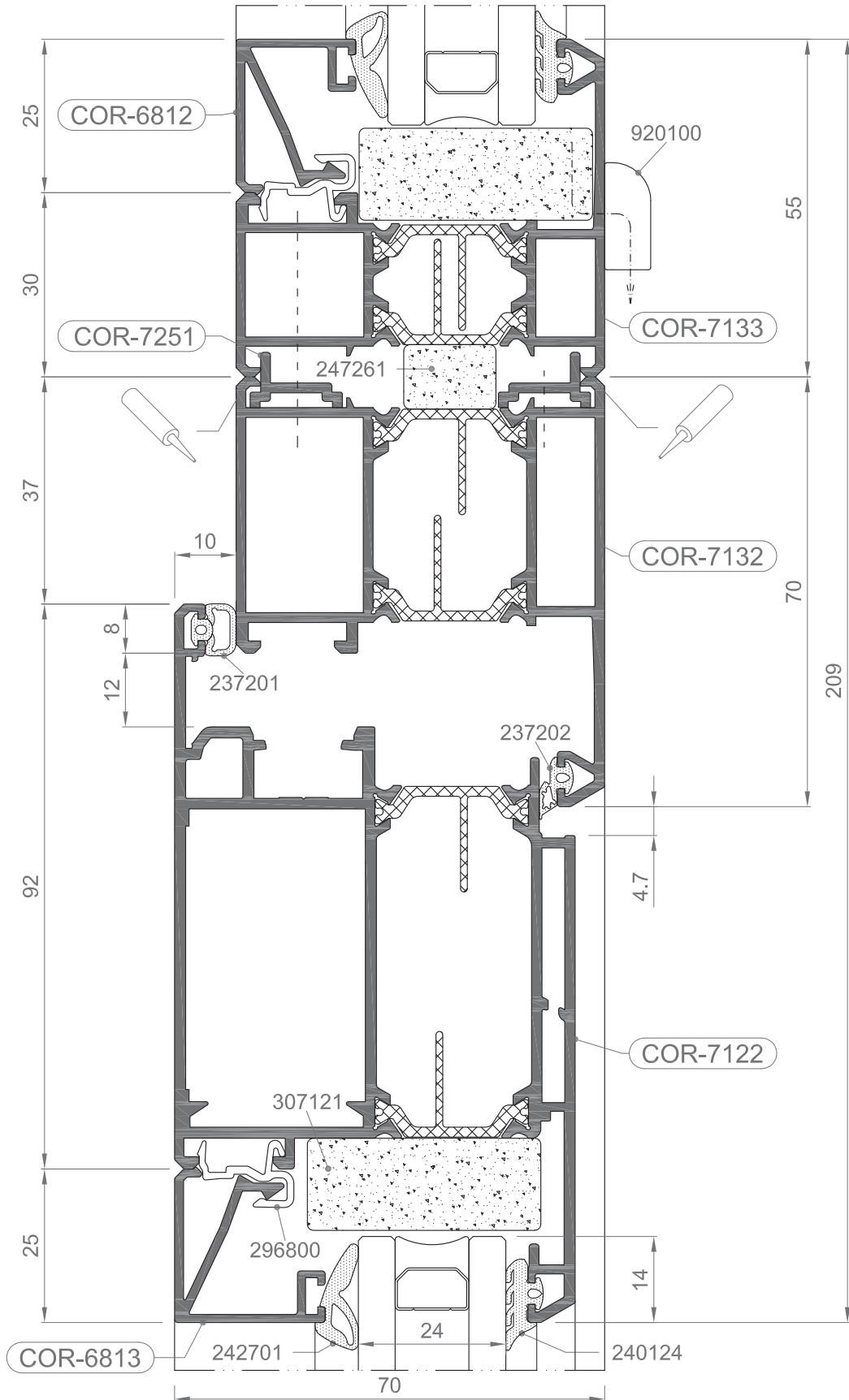

COR 60 CC16

Nudos

1:1

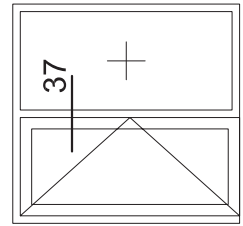
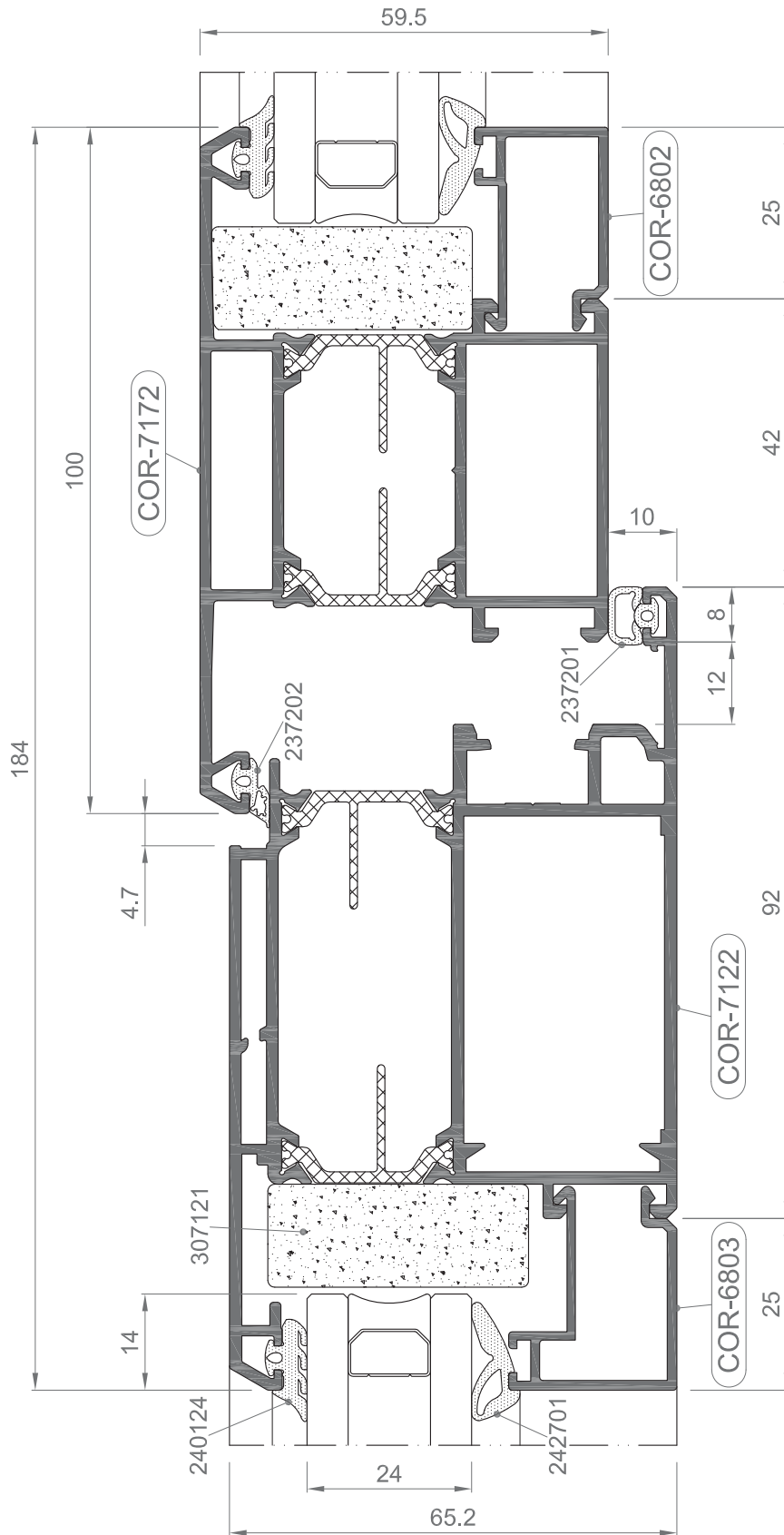

COR 60 CC16

Nudos

1:1

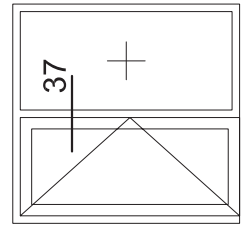
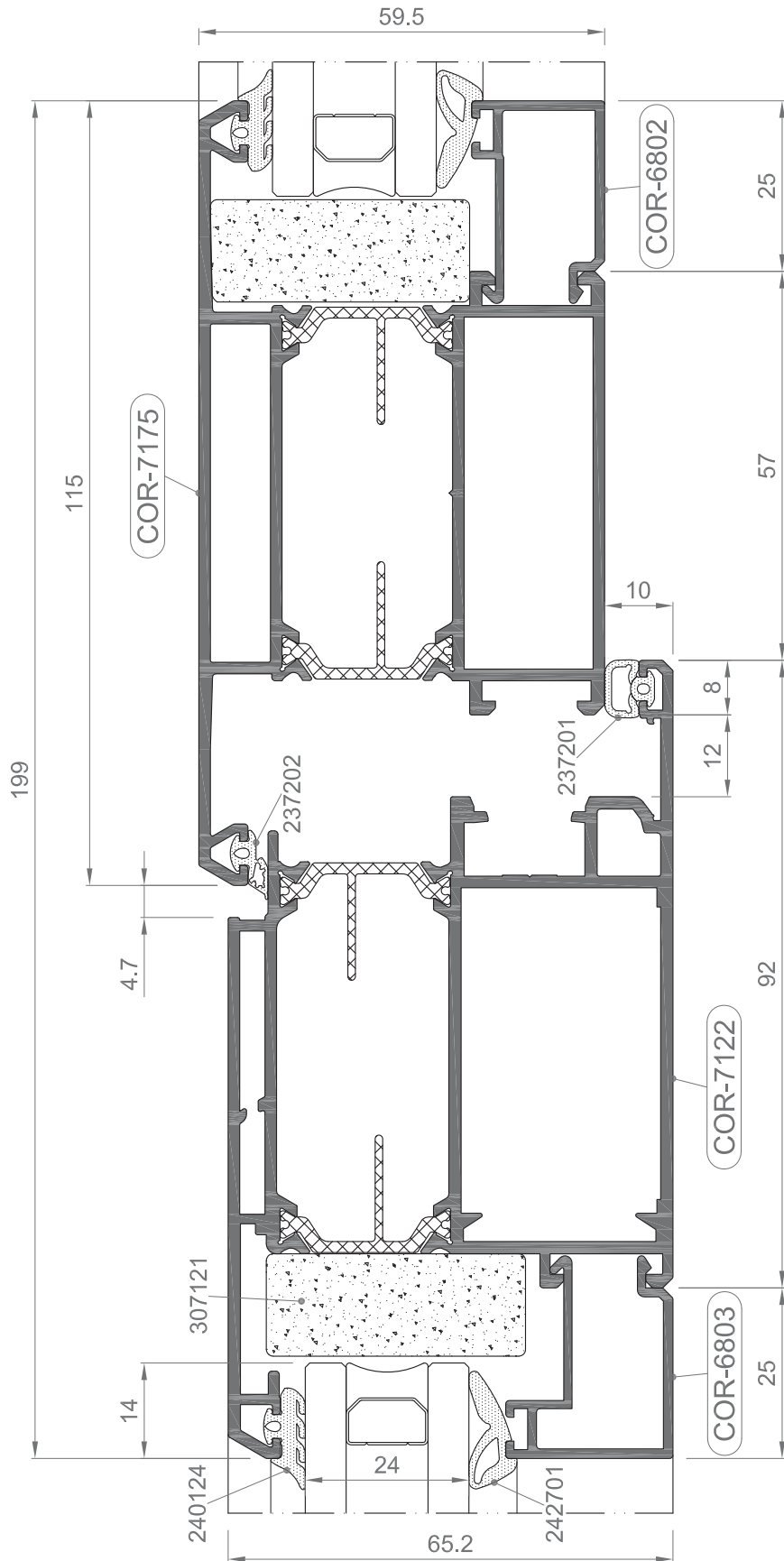

COR 60 CC16

Nudos

1:1

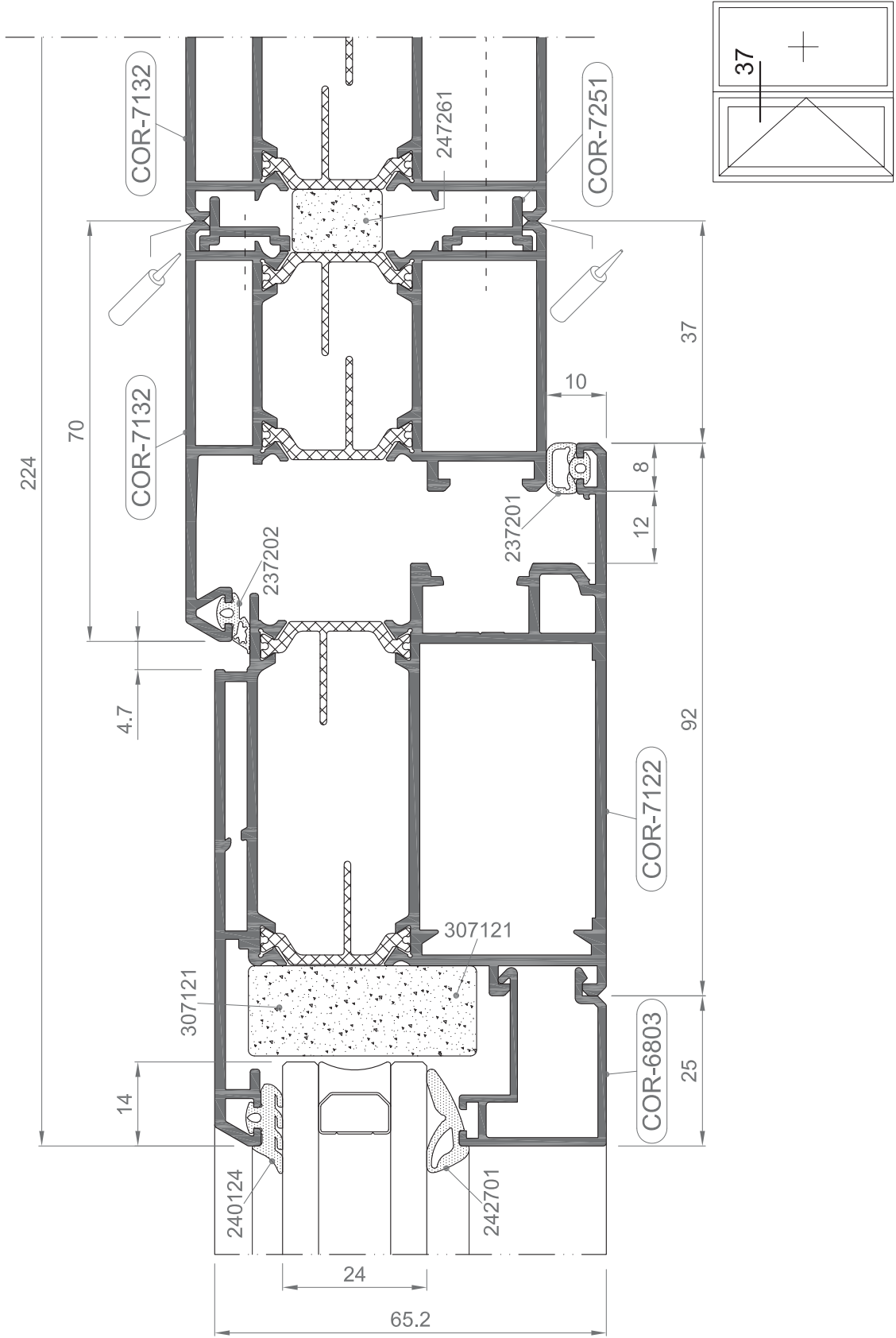

COR 60 CC16

Nudos

1:1

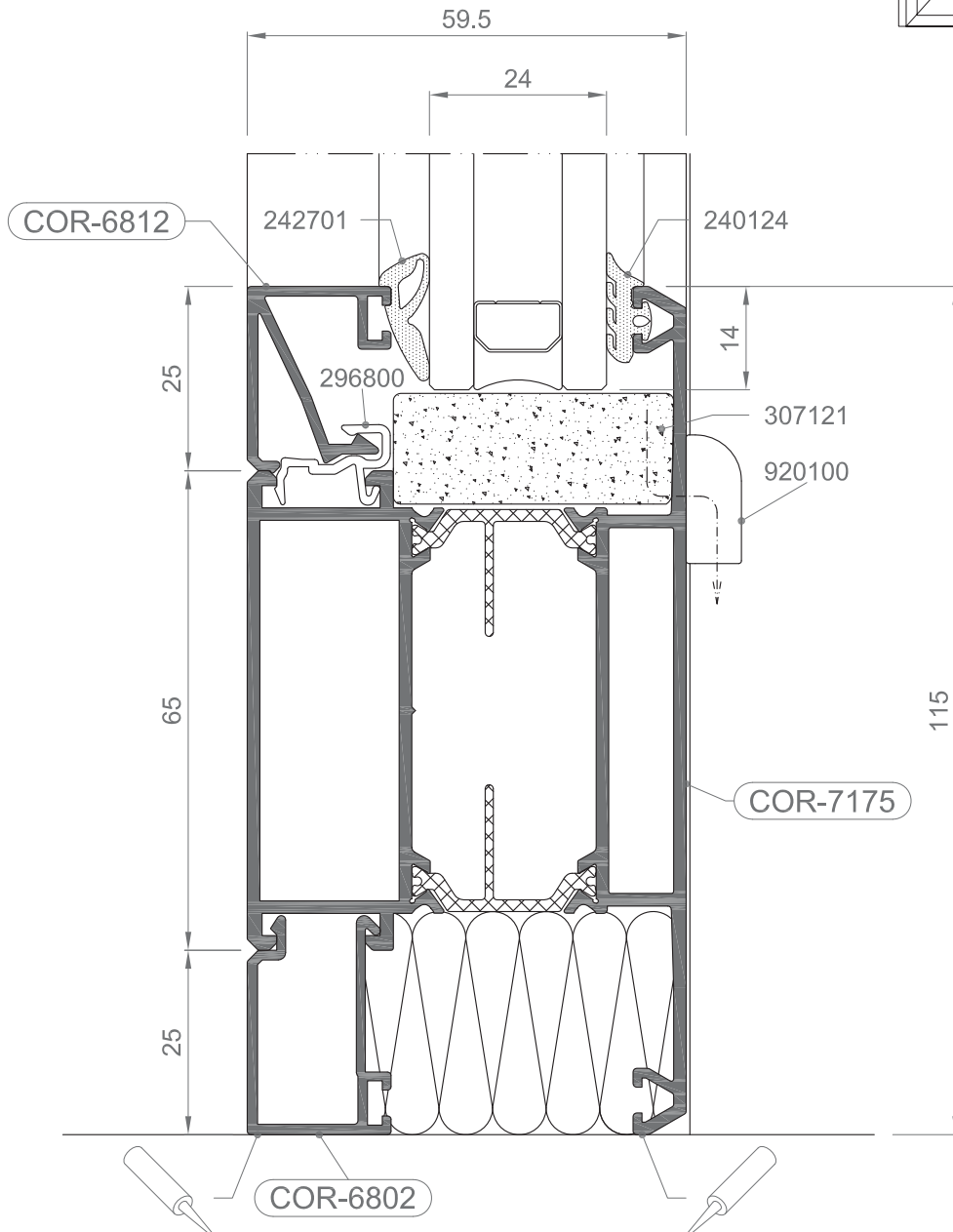
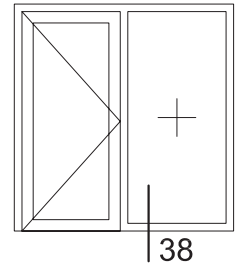

1:1

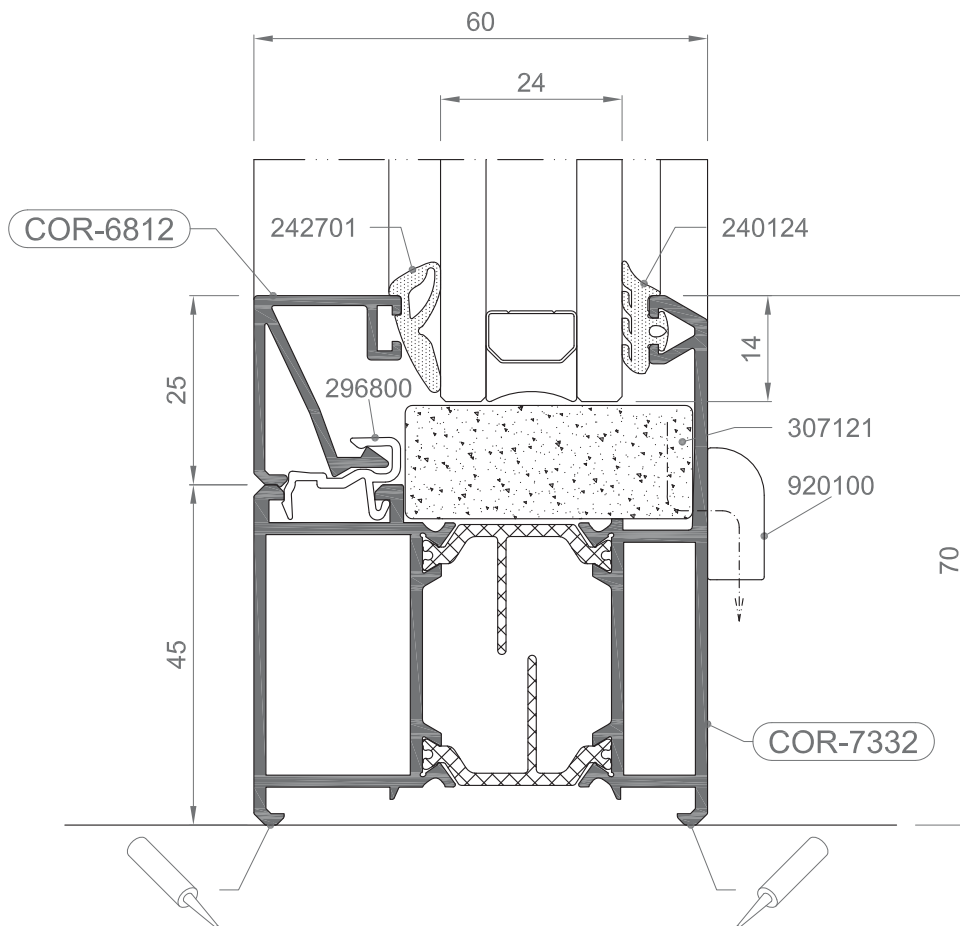
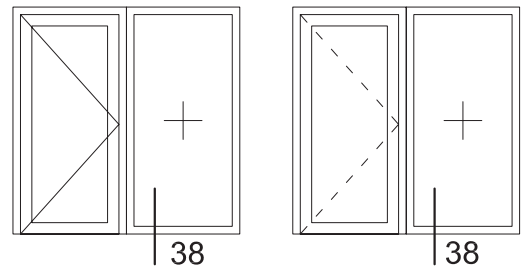

COR 60 CC16

Nudos

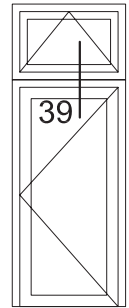
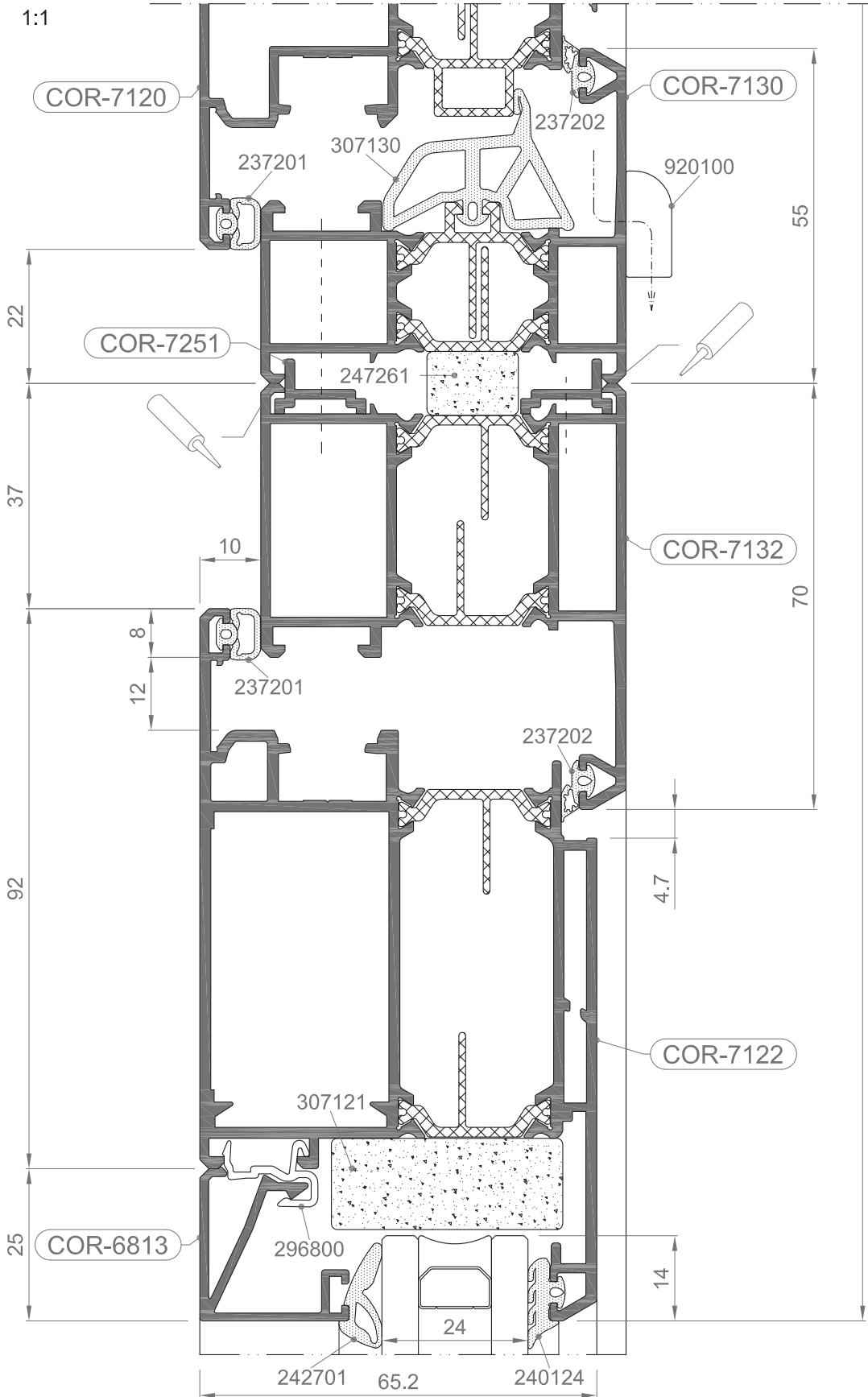

1:1

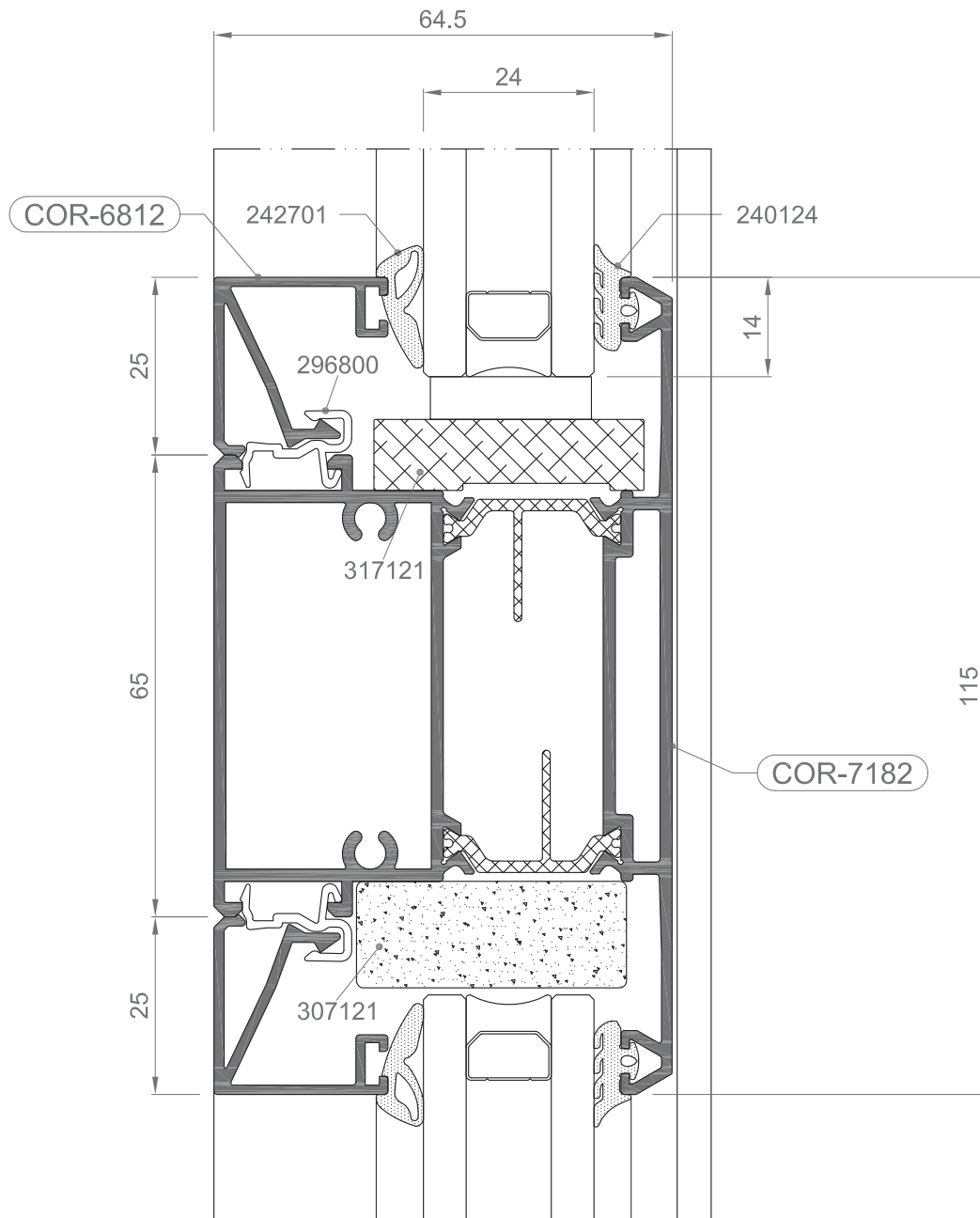
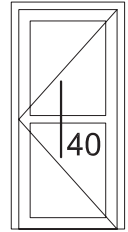

1:1

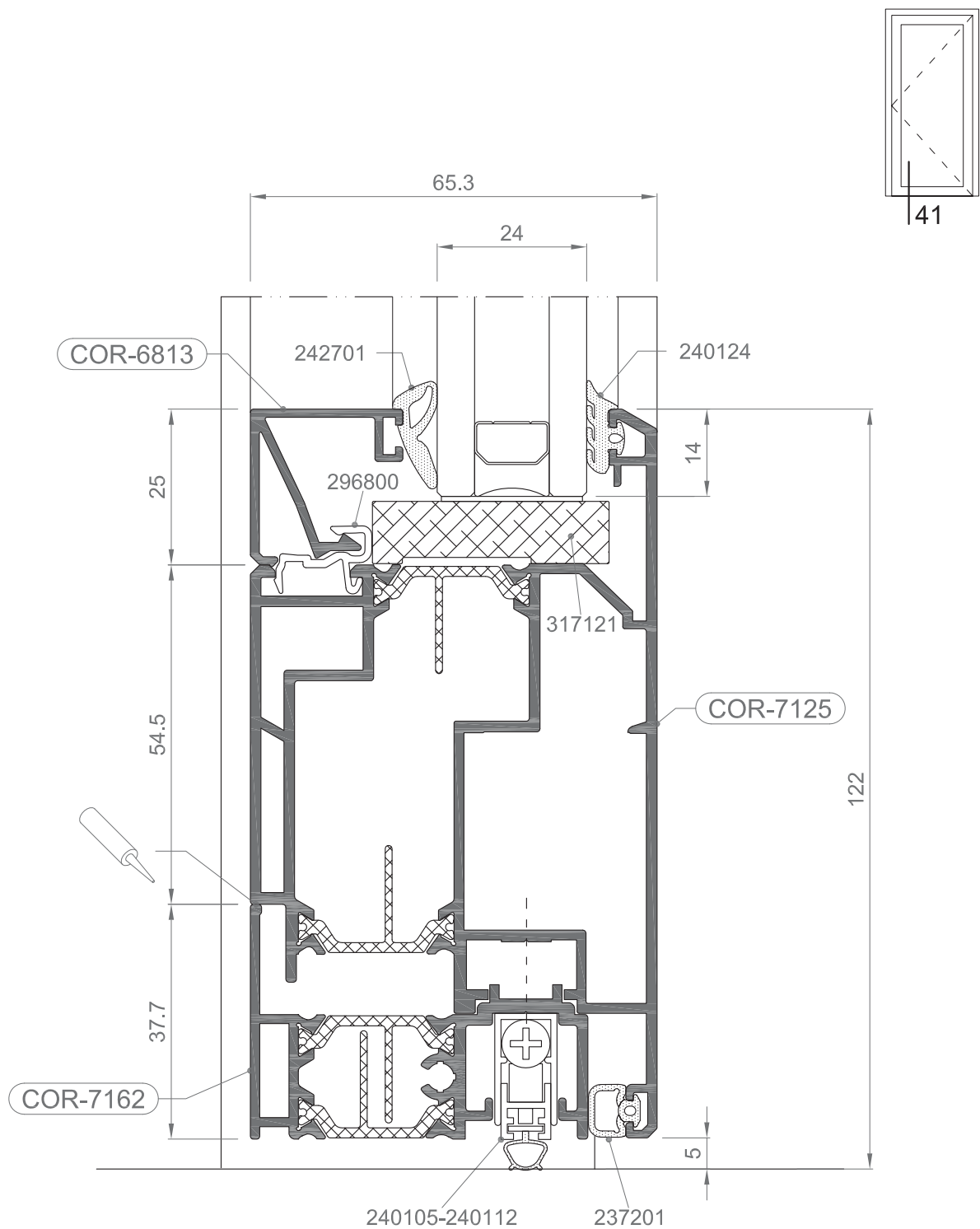

1:1

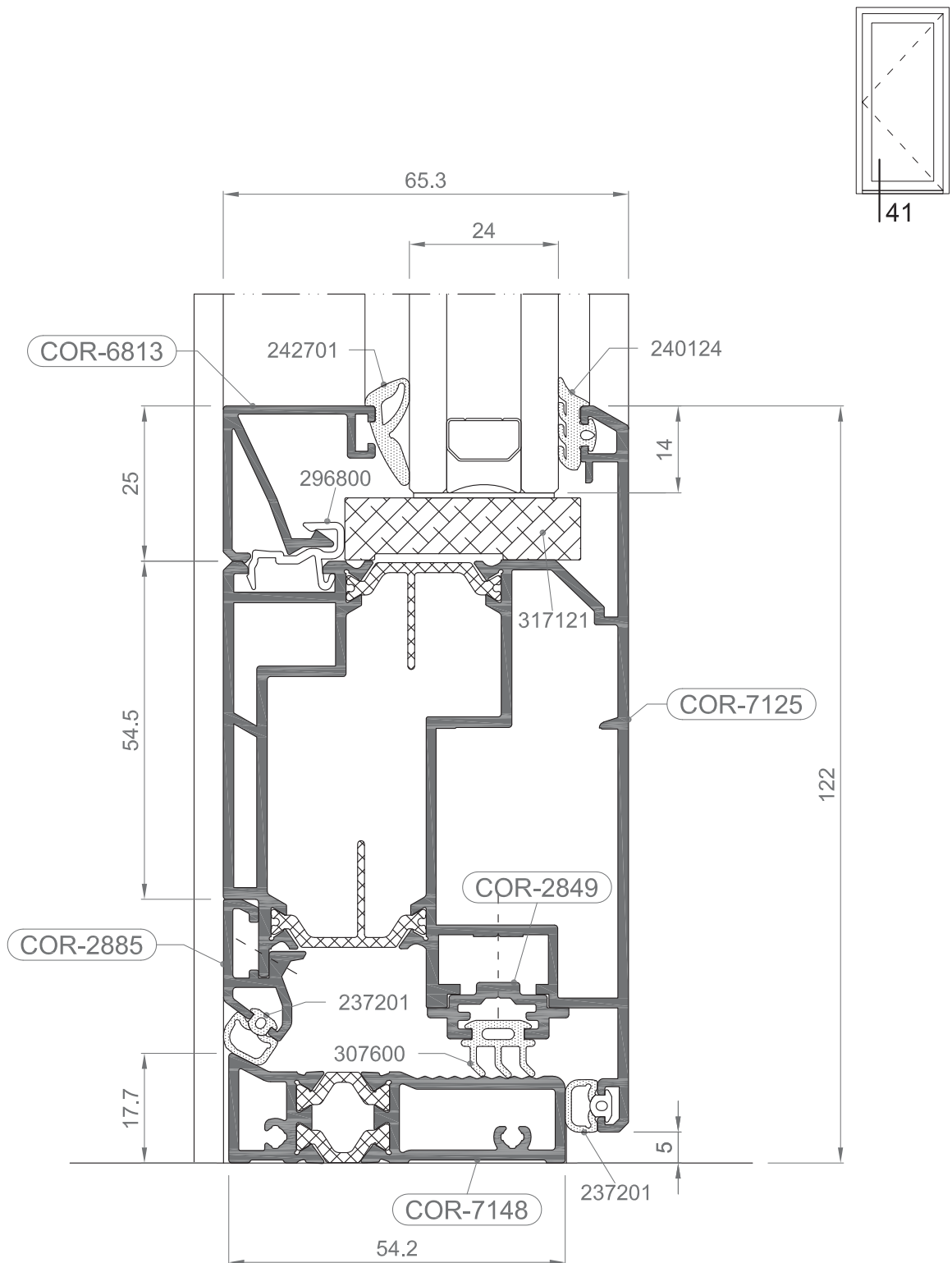

COR 60 CC16

Nudos

1:1

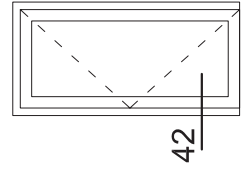
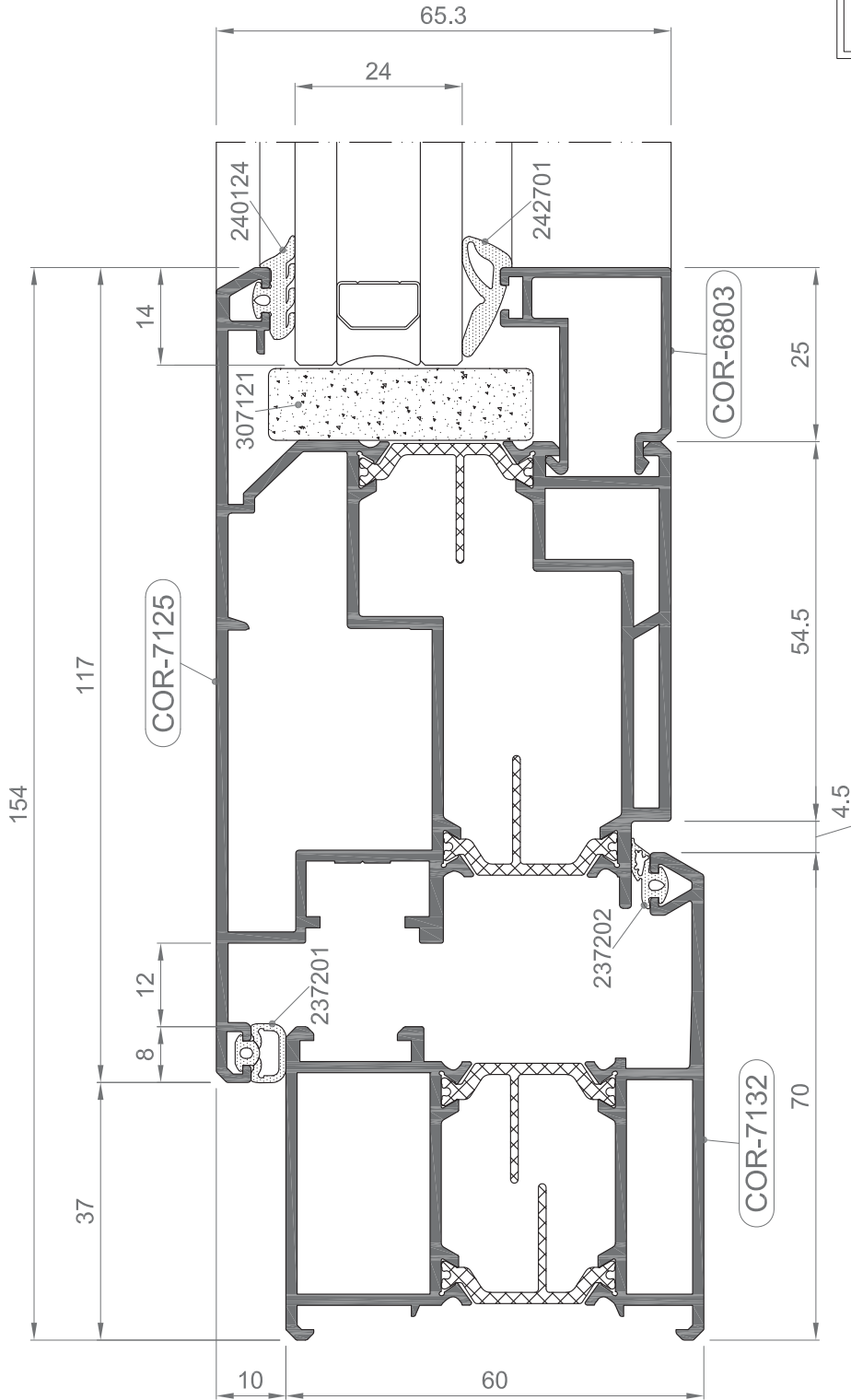

COR 60 CC16

Nudos

1:1

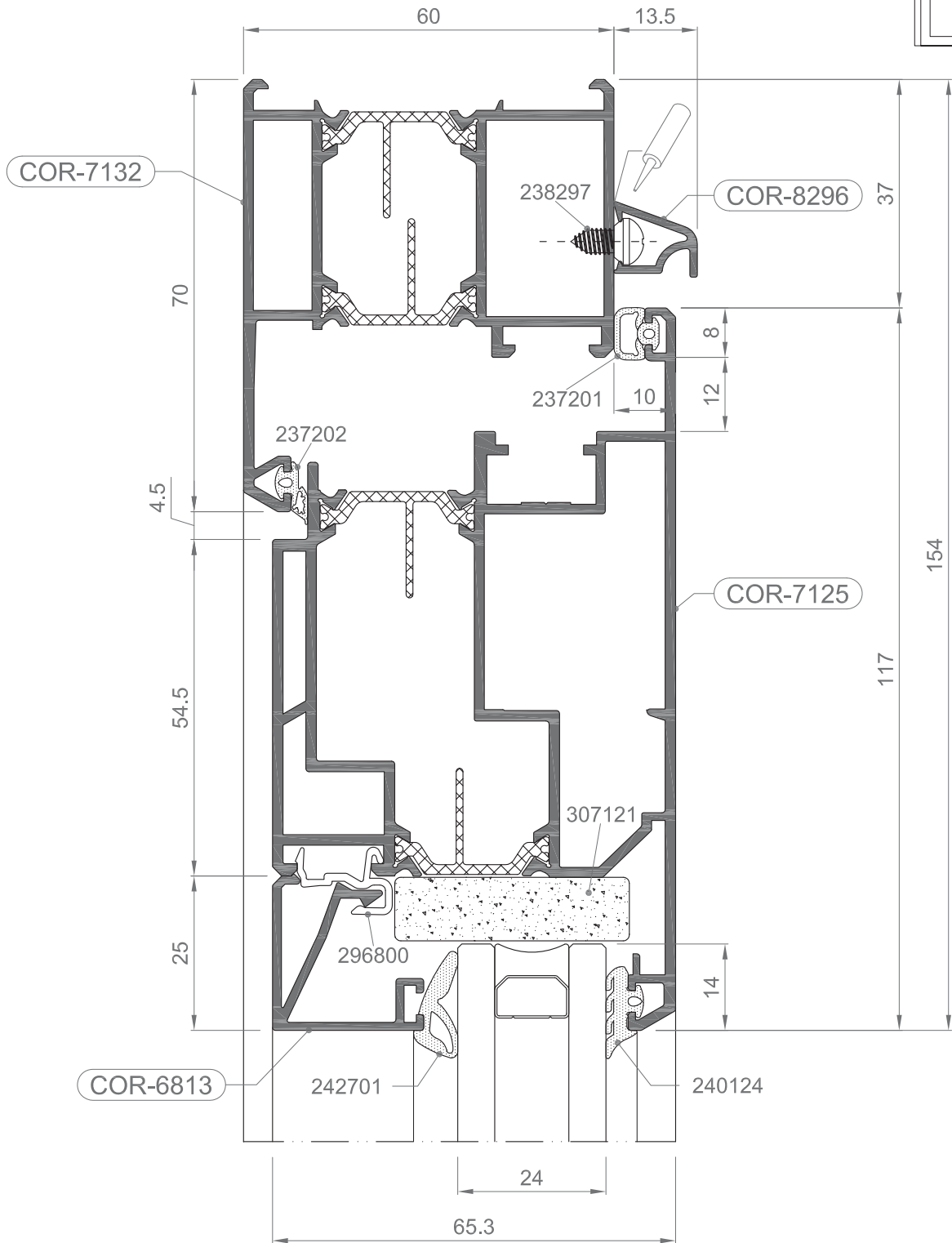
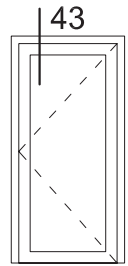

COR 60 CC16

Nudos

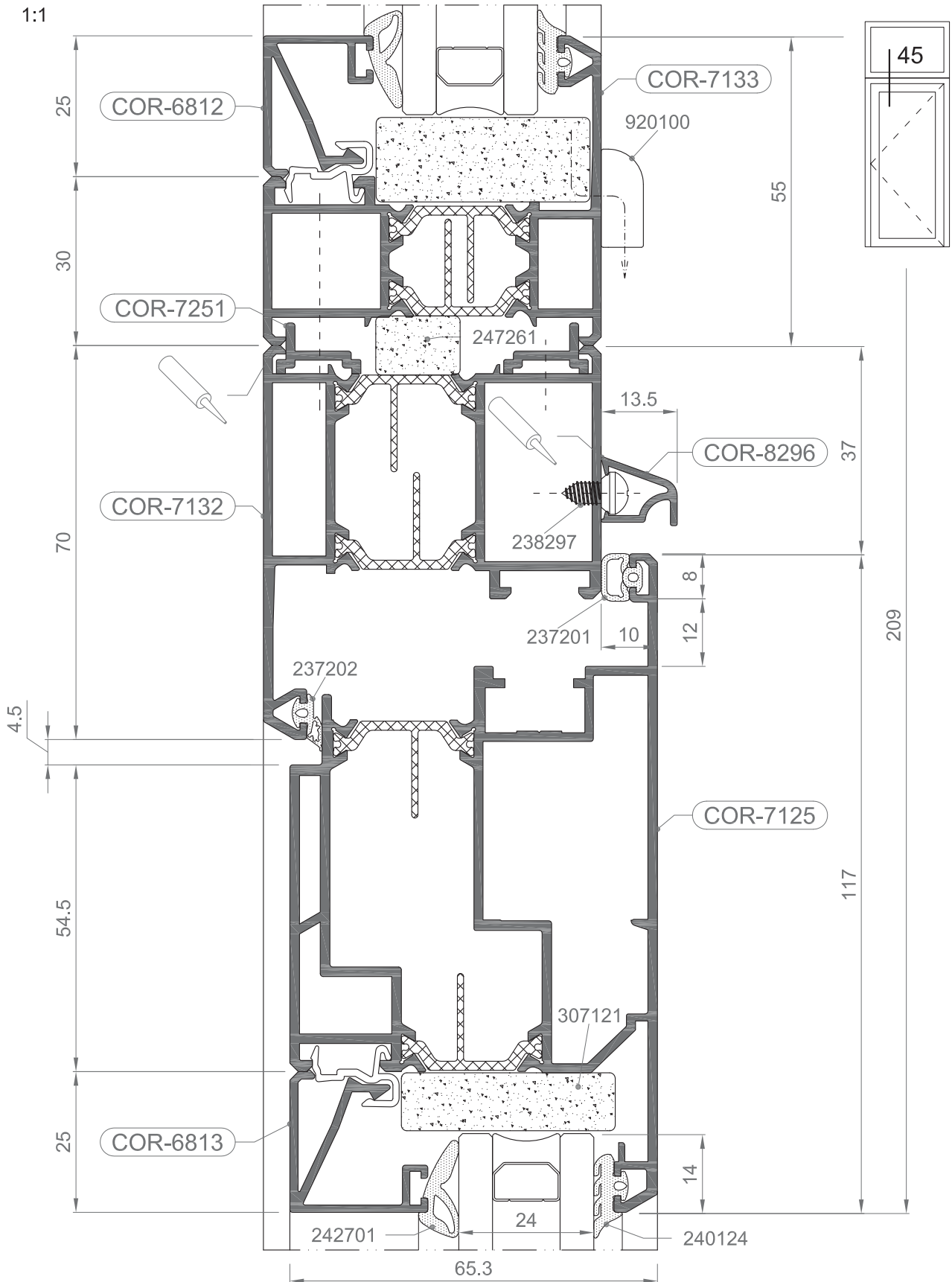

COR 60 CC16

Nudos

1:1

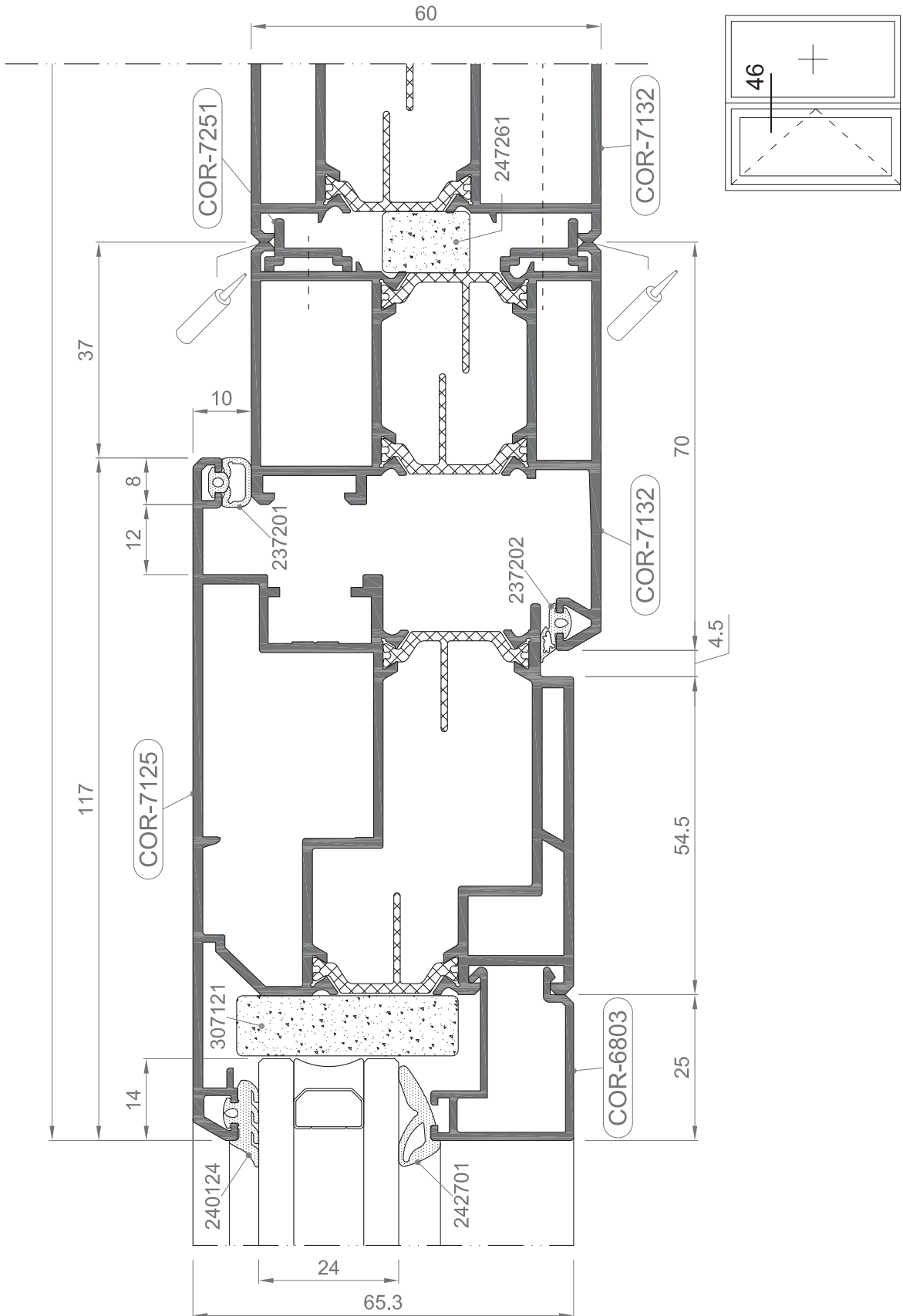

1:1

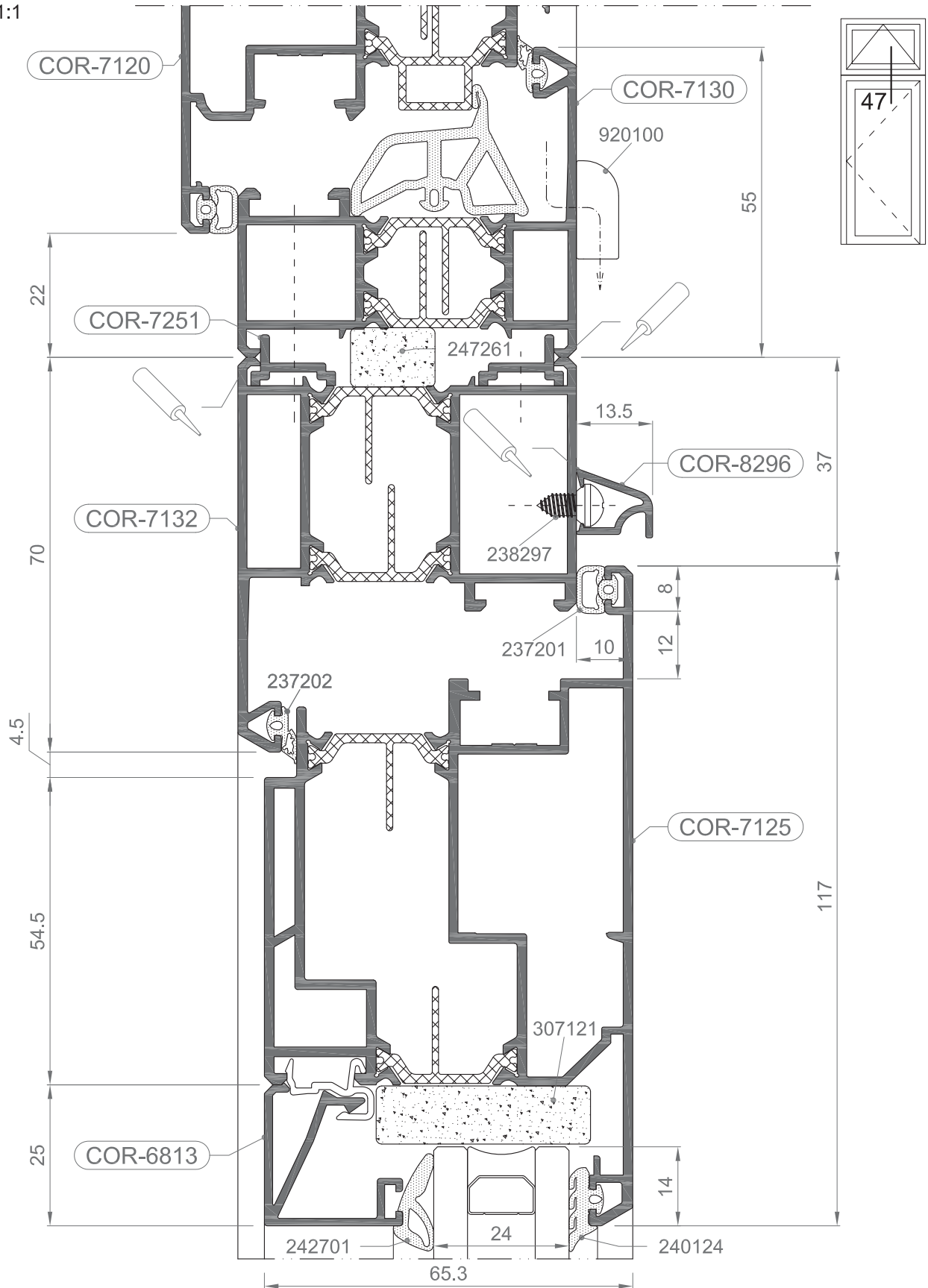

1:1

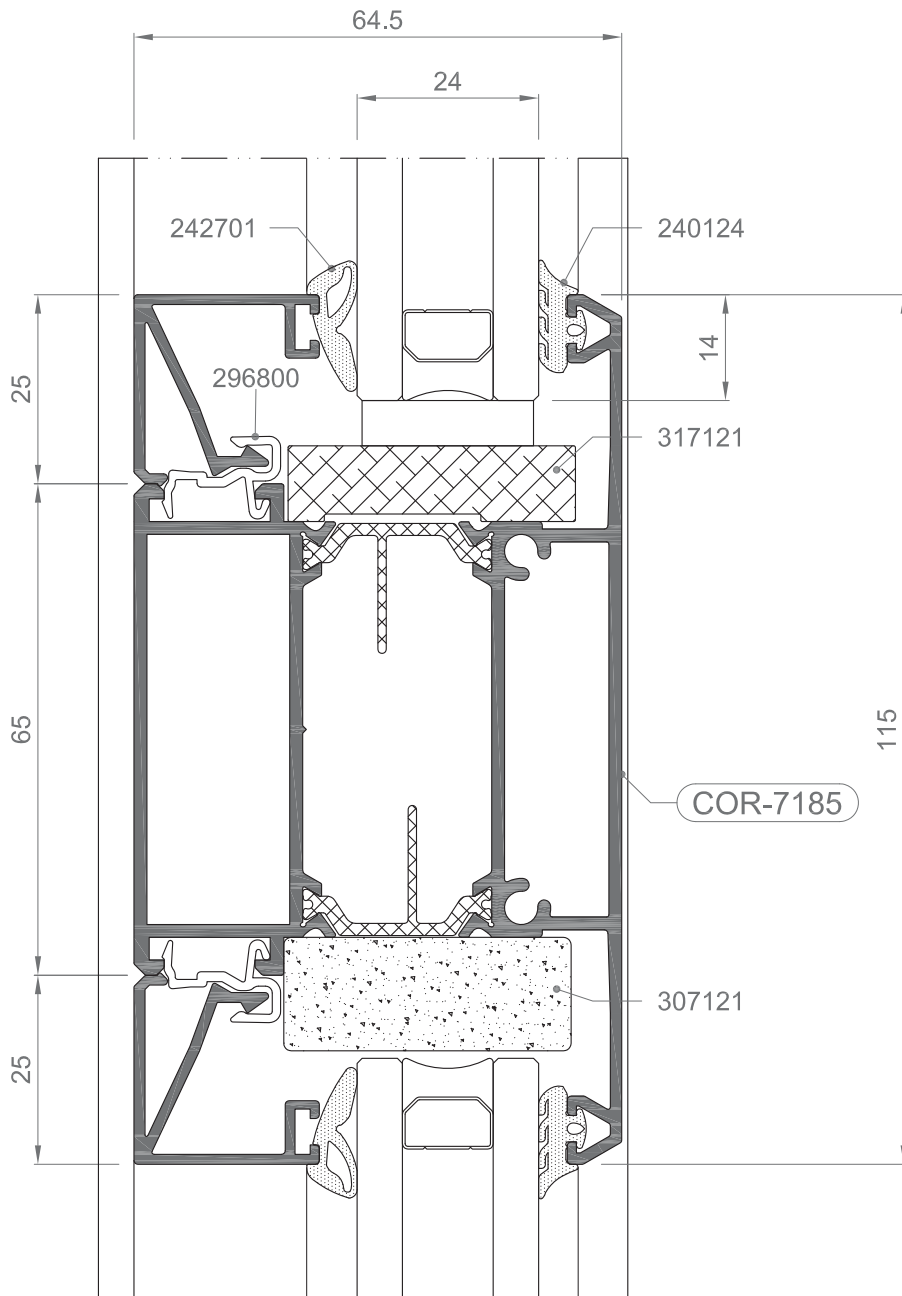
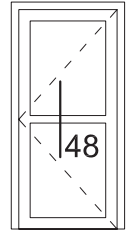

6. ACRISTALAMIENTO

COR 60 CC16



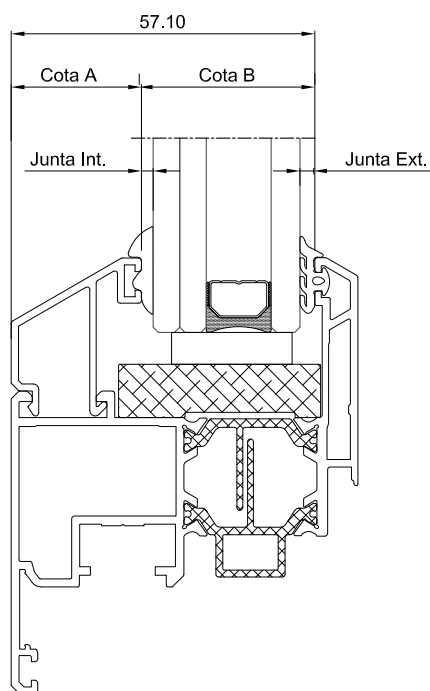

INTERIORES		
Referencia	Espesor (mm)	Dibujo
240135	4	
242701	5	
240136	6	
250097	7	
250098	8	
250092	9	

EXTERIORES		
Referencia	Espesor (mm)	Dibujo
240124	3.6	

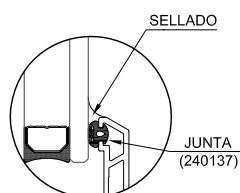

ACRISTALAMIENTO EN COR-7120, 7121, 7122, 7123, 7125, 7181, 7182, 7183, 7185						Junta exterior 240124 (3,60)	
Junquillos				Cota A	Cota B	Vidrio	Junta Interior
Rectos		Achaflanados					
Clip	Grapa	Clip	Grapa				
--	--	7206	7216	6,5	50,6	43	4,00
						42	5,00
						41	6,00
						40	7,00
						39	8,00
						38	9,00
6809	6819	--	--	9,5	47,6	40	4,00
						39	5,00
						38	6,00
						37	7,00
						36	8,00
						35	9,00
6801	6811	7201	7211	14,5	42,6	35	4,00
						34	5,00
						33	6,00
						32	7,00
						31	8,00
						30	9,00
6802	6812	7202	7212	19,5	37,6	30	4,00
						29	5,00
						28	6,00
						27	7,00
						26	8,00
						25	9,00
6803	6813	7203	7213	24,5	32,6	25	4,00
						24	5,00
						23	6,00
						22	7,00
						21	8,00
						20	9,00
6804	6814	7204	7214	29,5	27,6	20	4,00
						19	5,00
						18	6,00
						17	7,00
						16	8,00
						15	9,00
6805	6815	7205	7215	34,5	22,6	15	4,00
						14	5,00
						13	6,00
						12	7,00
						11	8,00
						10	9,00
Curvos		7103	7113	24,5	32,6	25	4,00
						24	5,00
						23	6,00
						22	7,00
						21	8,00
						20	9,00

Notas:

- Existen 2 juntas exteriores adicionales, con referencias 240125 y 240126, de 4.60 y 8.60 mm de espesor respectivamente.
- Existe junta para sellado exterior (Ref. 240137). Acristalamiento equivalente a junta exterior Ref. 240124.

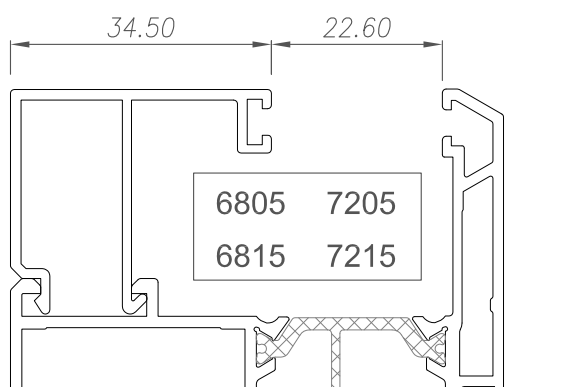
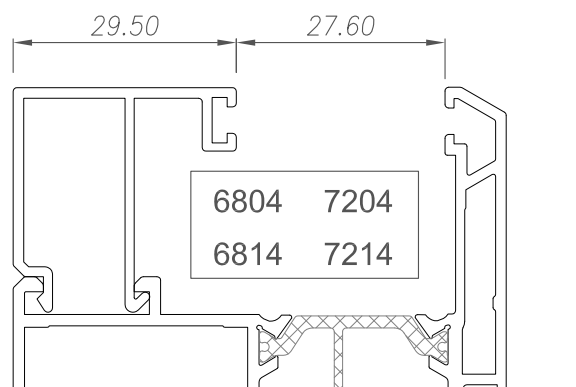
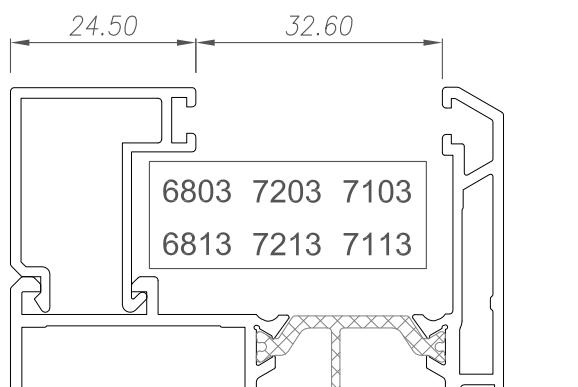
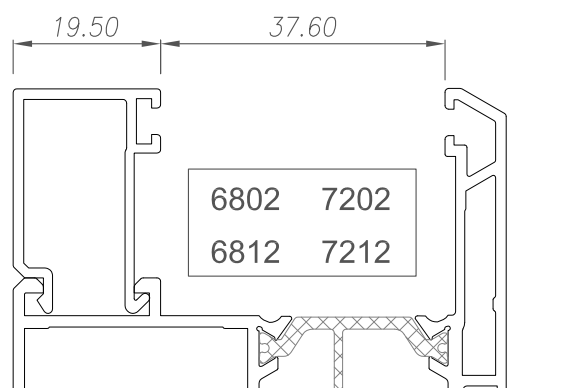
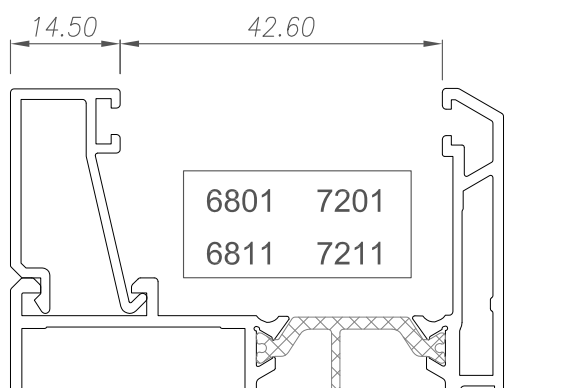
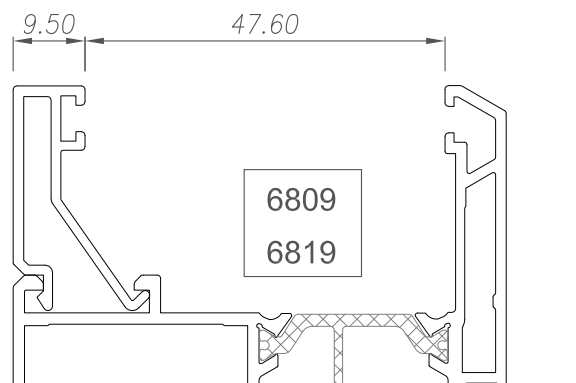
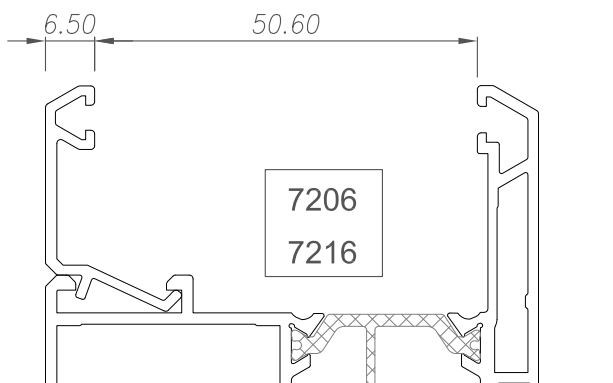

Nota:

- El uso de junquillos de grapa solo es aconsejable cuando éstos se combinen con sus correspondientes junquillos de clip, en el acristamiento de un vidrio. Utilizar solamente junquillos de grapa para acristalar un vidrio, es muy peligroso, ya que éstos pueden saltar a partir de una cierta presión.

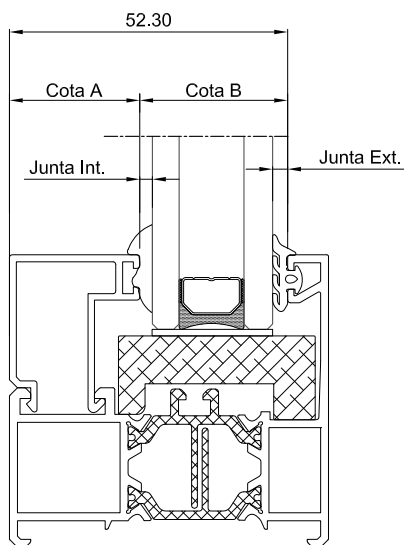

INTERIORES		
Referencia	Espesor (mm)	Dibujo
240135	4	
242701	5	
240136	6	
250097	7	
250098	8	
250092	9	

EXTERIORES		
Referencia	Espesor (mm)	Dibujo
240124	3.6	

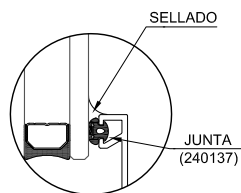

ACRISTALAMIENTOS EN COR-7118, 7119, 7130, 7131, 7132, 7133, 7134, 7138, 7151, 7152, 7153, 7170, 7171, 7172, 7175, 7176, 7177, 7178						Junta exterior 240124 (3,60)	
Junquillos				Cota A	Cota B	Vidrio	Junta Interior
Rectos		Achaflanados					
Clip	Grapa	Clip	Grapa				
--	--	7206	7216	6,5	45,8	38	4,00
						37	5,00
						36	6,00
						35	7,00
						34	8,00
						33	9,00
						35	4,00
						34	5,00
6809	6819	--	--	9,5	42,8	33	6,00
						32	7,00
						31	8,00
						30	9,00
						30	4,00
						29	5,00
6801	6811	7201	7211	14,5	37,8	28	6,00
						27	7,00
						26	8,00
						25	9,00
						25	4,00
						24	5,00
						23	6,00
6802	6812	7202	7212	19,5	32,8	22	7,00
						21	8,00
						20	9,00
						20	4,00
						19	5,00
						18	6,00
6803	6813	7203	7213	24,5	27,8	17	7,00
						16	8,00
						15	9,00
						15	4,00
						14	5,00
						13	6,00
6804	6814	7204	7214	29,5	22,8	12	7,00
						11	8,00
						10	9,00
						10	4,00
						9	5,00
						8	6,00
6805	6815	7205	7215	34,5	17,8	7	7,00
						6	8,00
						5	9,00
						20	4,00
						19	5,00
						18	6,00
						17	7,00
						16	8,00
						15	9,00
						20	4,00
						19	5,00
						18	6,00
						17	7,00
						16	8,00
						15	9,00
						20	4,00
						19	5,00
						18	6,00
						17	7,00
						16	8,00
						15	9,00
						20	4,00
						19	5,00
						18	6,00
						17	7,00
						16	8,00
						15	9,00
						20	4,00
						19	5,00
						18	6,00
						17	7,00
						16	8,00
						15	9,00
						20	4,00
						19	5,00
						18	6,00
						17	7,00
						16	8,00
						15	9,00
						20	4,00
						19	5,00
						18	6,00
						17	7,00
						16	8,00
						15	9,00
						20	4,00
						19	5,00
						18	6,00
						17	7,00
						16	8,00
						15	9,00
						20	4,00
						19	5,00
						18	6,00
						17	7,00
						16	8,00
						15	9,00
						20	4,00
						19	5,00
						18	6,00
						17	7,00
						16	8,00
						15	9,00
						20	4,00
						19	5,00
						18	6,00
						17	7,00
						16	8,00
						15	9,00
						20	4,00
						19	5,00
						18	6,00
						17	7,00
						16	8,00
						15	9,00
						20	4,00
						19	5,00
						18	6,00
						17	7,00
						16	8,00
						15	9,00
						20	4,00
						19	5,00
						18	6,00
						17	7,00
						16	8,00
						15	9,00
						20	4,00
						19	5,00
						18	6,00
						17	7,00
						16	8,00
						15	9,00
						20	4,00
						19	5,00
						18	6,00
						17	7,00
						16	8,00
						15	9,00
						20	4,00
						19	5,00
						18	6,00
						17	7,00
						16	8,00
						15	9,00
						20	4,00
						19	5,00
						18	6,00
						17	7,00
						16	8,00
						15	9,00
						20	4,00
						19	5,00
						18	6,00
						17	7,00
						16	8,00
						15	9,00
						20	4,00
						19	5,00
						18	6,00
						17	7,00
						16	8,00
						15	9,00
						20	4,00
						19	5,00
						18	6,00
						17	7,00
						16	8,00
						15	9,00
						20	4,00
						19	5,00
						18	6,00
						17	7,00
						16	8,00
						15	9,00
						20	4,00
						19	5,00
						18	6,00
						17	7,00
						16	8,00
						15	9,00
						20	4,00
						19	5,00
						18	6,00
						17	7,00
						16	8,00
						15	9,00
						20	4,00
						19	5,00
						18	6,00
						17	7,00
						16	8,00
						15	9,00
						20	4,00
						19	5,00
						18	6,00
						17	7,00
						16	8,00
						15	9,00
</							

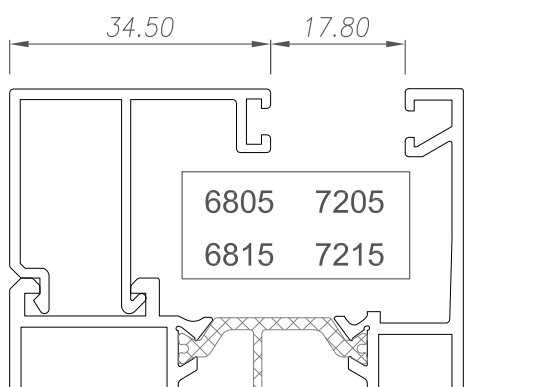
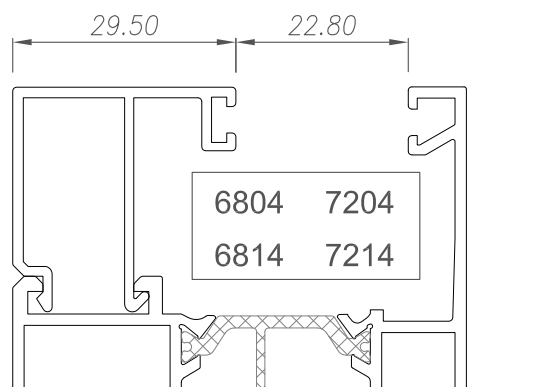
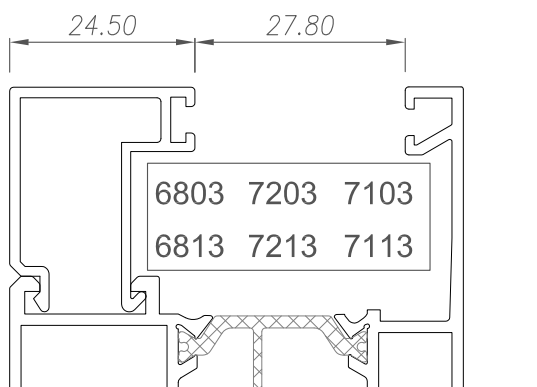
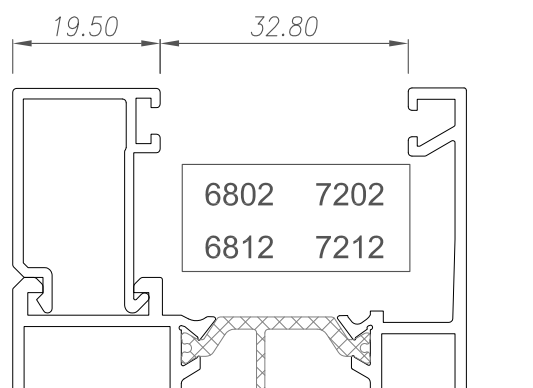
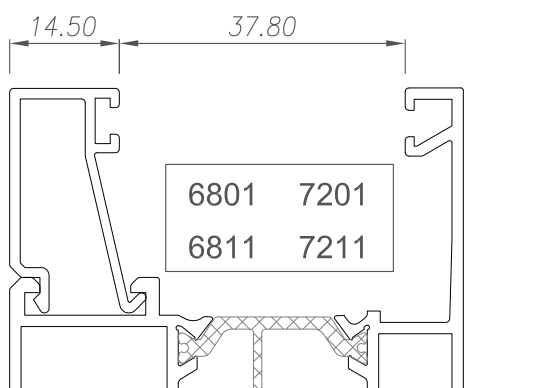
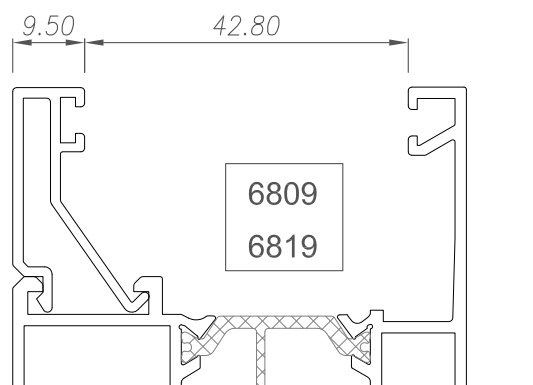
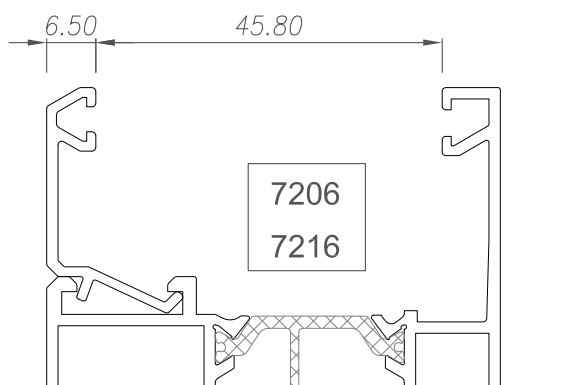

Nota:

- El uso de junquillos de grapa solo es aconsejable cuando éstos se combinen con sus correspondientes junquillos de clip, en el acristamiento de un vidrio. Utilizar solamente junquillos de grapa para acristalar un vidrio, es muy peligroso, ya que éstos pueden saltar a partir de una cierta presión.

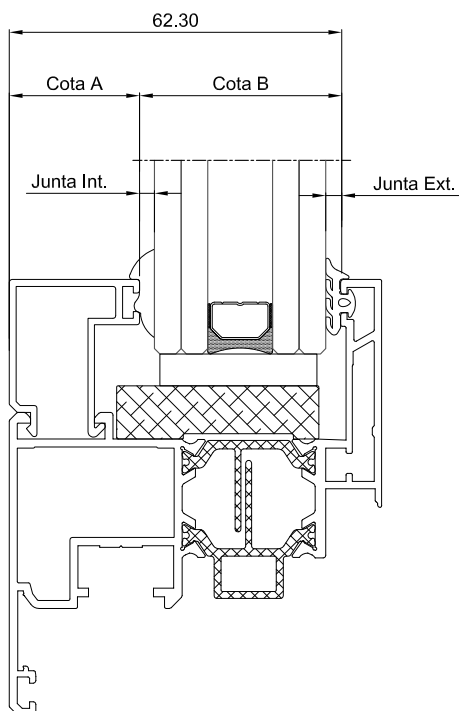

INTERIORES		
Referencia	Espesor (mm)	Dibujo
240135	4	
242701	5	
240136	6	
250097	7	
250098	8	
250092	9	

EXTERIORES		
Referencia	Espesor (mm)	Dibujo
240124	3.6	

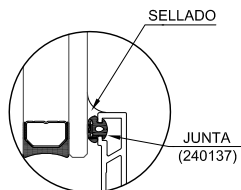

ACRISTALAMIENTO EN COR-7126, 7127, 7128, 7186						Junta exterior 240124 (3,60)	
Junquillos				Cota A	Cota B	Vidrio	Junta Interior
Rectos		Achaflanados					
Clip	Grapa	Clip	Grapa				
--	--	7206	7216	6,5	55,8	48	4,00
						47	5,00
						46	6,00
						45	7,00
						44	8,00
						43	9,00
						45	4,00
						44	5,00
6809	6819	--	--	9,5	52,8	43	6,00
						42	7,00
						41	8,00
						40	9,00
						40	4,00
						39	5,00
6801	6811	7201	7211	14,5	47,8	38	6,00
						37	7,00
						36	8,00
						35	9,00
						35	4,00
						34	5,00
6802	6812	7202	7212	19,5	42,8	33	6,00
						32	7,00
						31	8,00
						30	9,00
						30	4,00
						29	5,00
6803	6813	7203	7213	24,5	37,8	28	6,00
						27	7,00
						26	8,00
						25	9,00
						25	4,00
						24	5,00
6804	6814	7204	7214	29,5	32,8	23	6,00
						22	7,00
						21	8,00
						20	9,00
						20	4,00
						19	5,00
6805	6815	7205	7215	34,5	27,8	18	6,00
						17	7,00
						16	8,00
						15	9,00
						30	4,00
Curvos		7103	7113	24,5	37,8	29	5,00
						28	6,00
						27	7,00
						26	8,00
						25	9,00

Notas:

- Existen 2 juntas exteriores adicionales, con referencias 240125 y 240126, de 4.60 y 8.60 mm de espesor respectivamente.
- Existe junta para sellado exterior (Ref. 240137). Acristalamiento equivalente a junta exterior Ref. 240124.

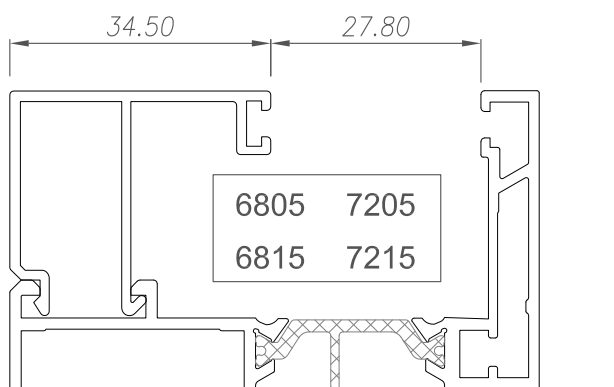
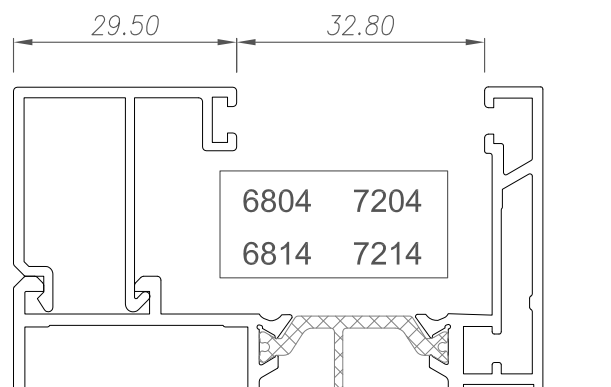
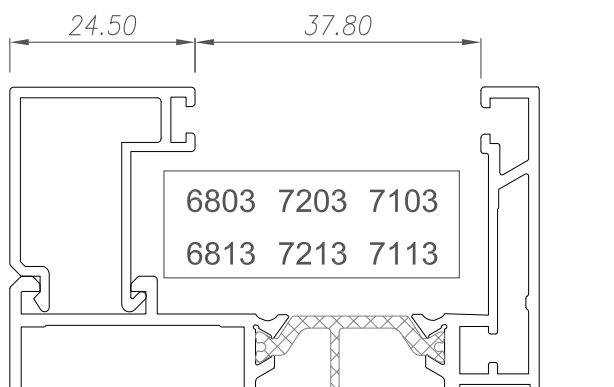
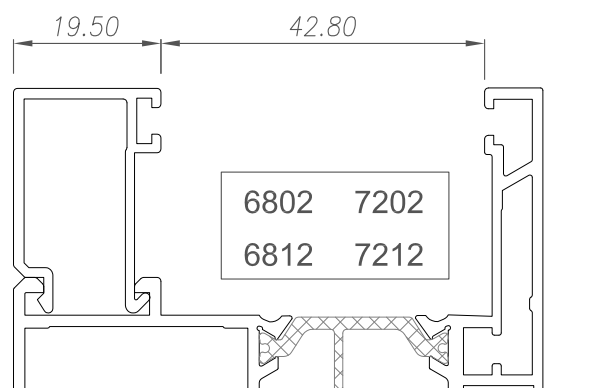
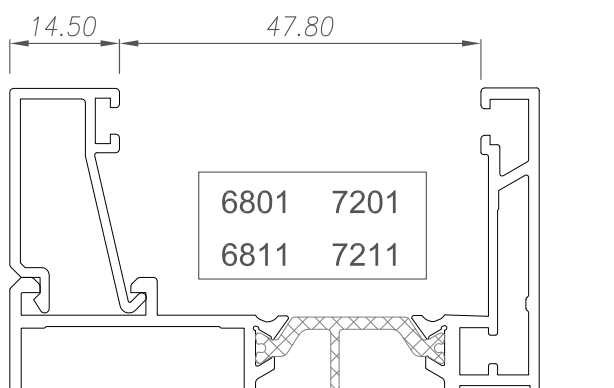
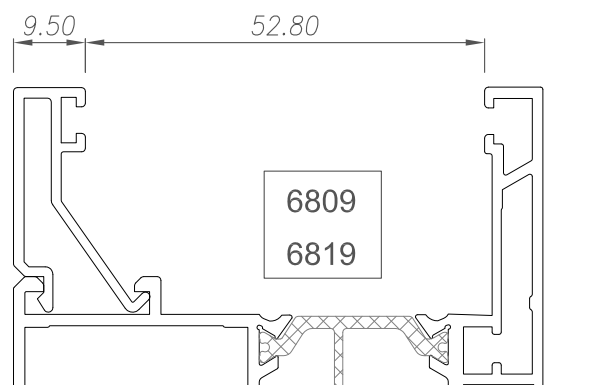
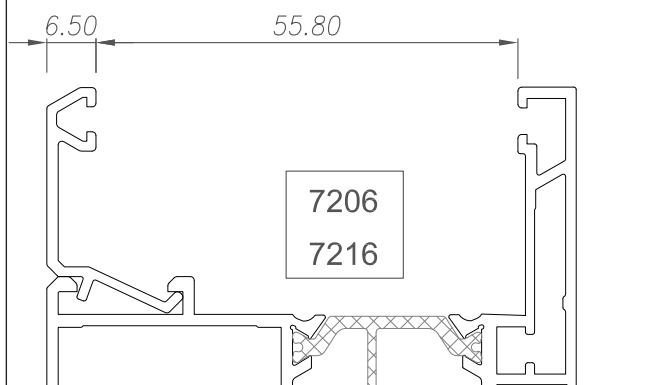

Nota:

- El uso de junquillos de grapa solo es aconsejable cuando éstos se combinen con sus correspondientes junquillos de clip, en el acristamiento de un vidrio. Utilizar solamente junquillos de grapa para acristalar un vidrio, es muy peligroso, ya que éstos pueden saltar a partir de una cierta presión.